Crompton
Lighting

Made to perform

A pressure die cast aluminium housing hosting integrated, UV stabilized, non yellowing type lens. With construction enabling an excellent heat dissipation for better impact resistance, this is a luminaire that stands the test of time.

Aplomado Pro+

150W / 180W HIGH WATTAGE NHAI STREETLIGHT

≥120/140/150 Lm/W

IP66

IK10

50,000 burning hours

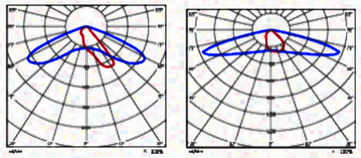

Peanut optics

for spread and throw

www.crompton.co.in

Aplomado Pro+

150W / 180W HIGH WATTAGE NHAI STREETLIGHT

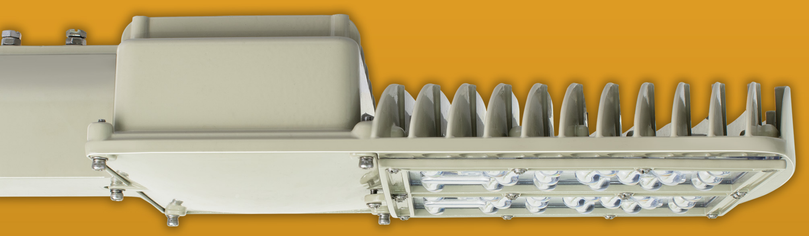

Efficient heat management for improved luminaire life

Lower total cost of ownership with improved pole to pole spacing

Sleek aerodynamic design with lower EPA ratings

Improved optical efficiency with more light on relevant areas

Top maintainable driver compartment for easy service and maintenance

Trouble free, extended life with BIS for electrical safety

CRI **70**

RATED VOLTAGE **240**

CCT **5700**

Crompton Lighting

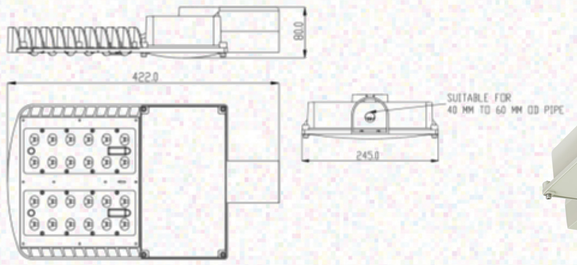

Tolerance: ±3mm

	Wattage (W)	Mains Current (A)	Approx. Wt. (Kg)
CRP-429-150-57-HL4-LM-HR5-NSG	150W	0.631	3.60
CRP-429-150-57-HL5-LM-HR-NSR	150W	0.631	3.60
CRP-429-150-57-HL2-LM-NSG	150W	0.631	3.60
CRP-429-180-57-HL2-LM-NSG	180W	0.790	3.60
CRP-429-180-57-HL5-LM-HR-NSR	180W	0.790	3.60
CRP-429-180-57-HL4-LM-HR5-NSG	180W	0.790	3.60

Rated system wattage and current will have tolerance as per IS 16104: 2012

80+ YEARS OF ILLUMINATING INDIA

Crompton Greaves Consumer Electricals Limited
05GBD, Godrej Business District, Pirojshanagar, Vikhroli (West), Mumbai, Maharashtra - 400079, India
www.crompton.co.in