

# CERTIFICATE OF ANALYSIS

## ISO/IEC 17025:2017 ACCREDITATION #103104



Order #: 59028  
 Order Name: Guava  
 Strawberry -1000mg Full  
 Spectrum Tincture  
 Batch#: T0820-01  
 Received: 08/03/2020  
 Completed: 08/06/2020

Kannaco  
 kannacocbd.com

### Sample

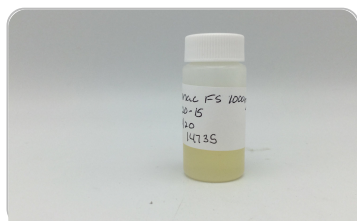

**0.14%**  
D9-THC

**3.53%**  
Total CBD

**41.6 mg**  
Cannabinoids per  
mL

**35.3 mg**  
CBD per  
mL

1 mL = 1 ml per mL x density (1) x  
 Cannabinoid concentration

### Cannabinoids Test

SHIMADZU INTEGRATED UPLC-PDA

GSL SOP 400

PREPARED: 08/05/2020 12:01:02

UPLOADED: 08/06/2020 13:24:22

Cannabinoids	LOQ	weight(%)	mg/g	mg/mL
D9-THC	10 PPM	0.14%	1.45	1.5
THCA	10 PPM	N/D	N/D	N/D
CBD	10 PPM	3.53%	35.31	35.3
CBDA	20 PPM	N/D	N/D	N/D
CBDV	20 PPM	0.02%	0.16	0.2
CBC	10 PPM	0.27%	2.69	2.7
CBN	10 PPM	0.01%	0.10	0.1
CBG	10 PPM	0.18%	1.83	1.8
CBGA	20 PPM	N/D	N/D	N/D
D8-THC	10 PPM	N/D	N/D	N/D
THCV	10 PPM	N/D	N/D	N/D
TOTAL D9-THC		0.14%	0.14%	1.5
TOTAL CBD*		3.53%	35.31	35.3
TOTAL CANNABINOIDS		4.15%	41.54	41.6

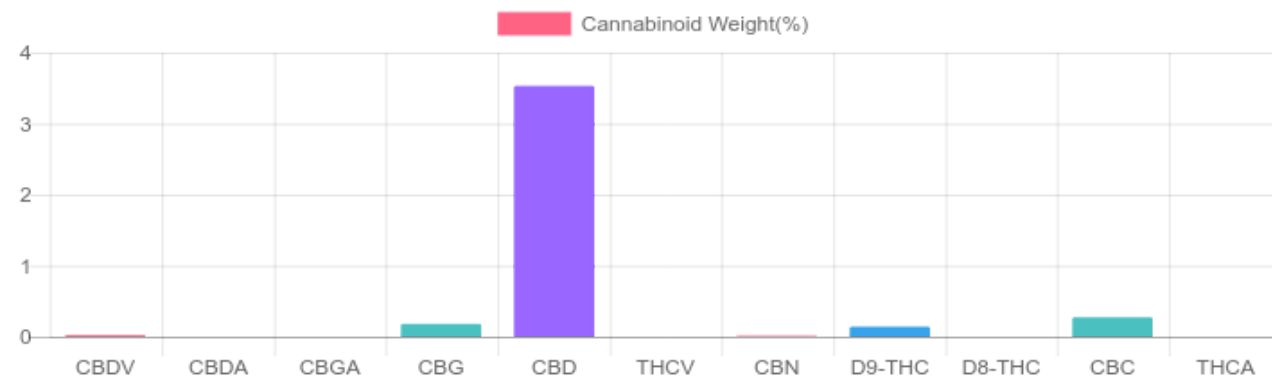

Reporting Limit 100 ppm

\*Total CBD = CBD + CBDA x 0.877

N/D - Not Detected, B/LOQ - Below Limit of Quantification

Dr. Andrew Hall, Ph.D., Chief Scientific Officer

Ben Witten, MS, MT., Lab Director

**Green Scientific Labs**  
 info@greenscientificlabs.com  
 1-833 TEST CBD



Green Scientific Labs uses its best efforts to deliver high quality results and to verify that the data contained therein are based on sound scientific judgment and levels listed are guidelines only and all data was reported based on standard laboratory procedures and deviations. However Green Scientific Labs makes no warranties or claims to that effect and further shall not be liable for any damage or misrepresentation that may result from the use or misuse of the data contained herein in any way. Further, Green Scientific Labs makes no claims regarding representations of the analyzed sample to the larger batch from which it was taken. Data and information in this report are intended solely for the individual(s) for whom samples were submitted and as part of our strict confidentiality policy, Green Scientific Labs can only discuss results with the original client of record.