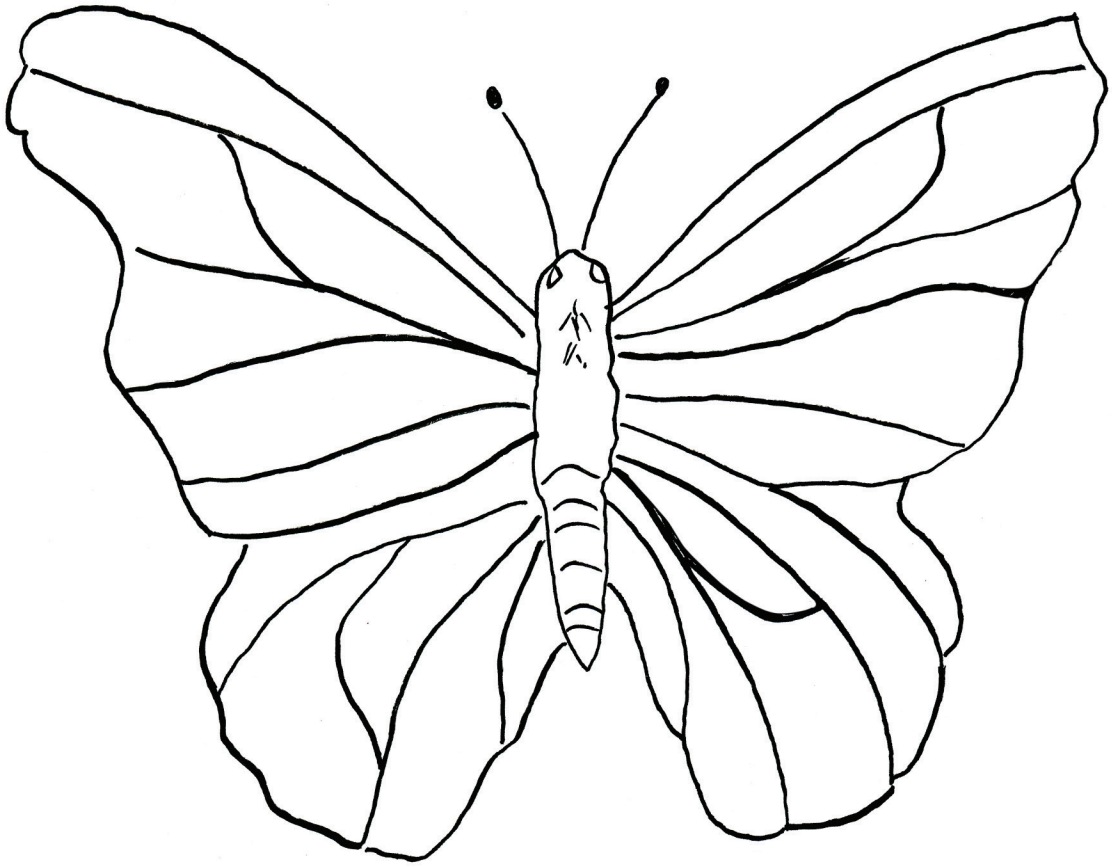

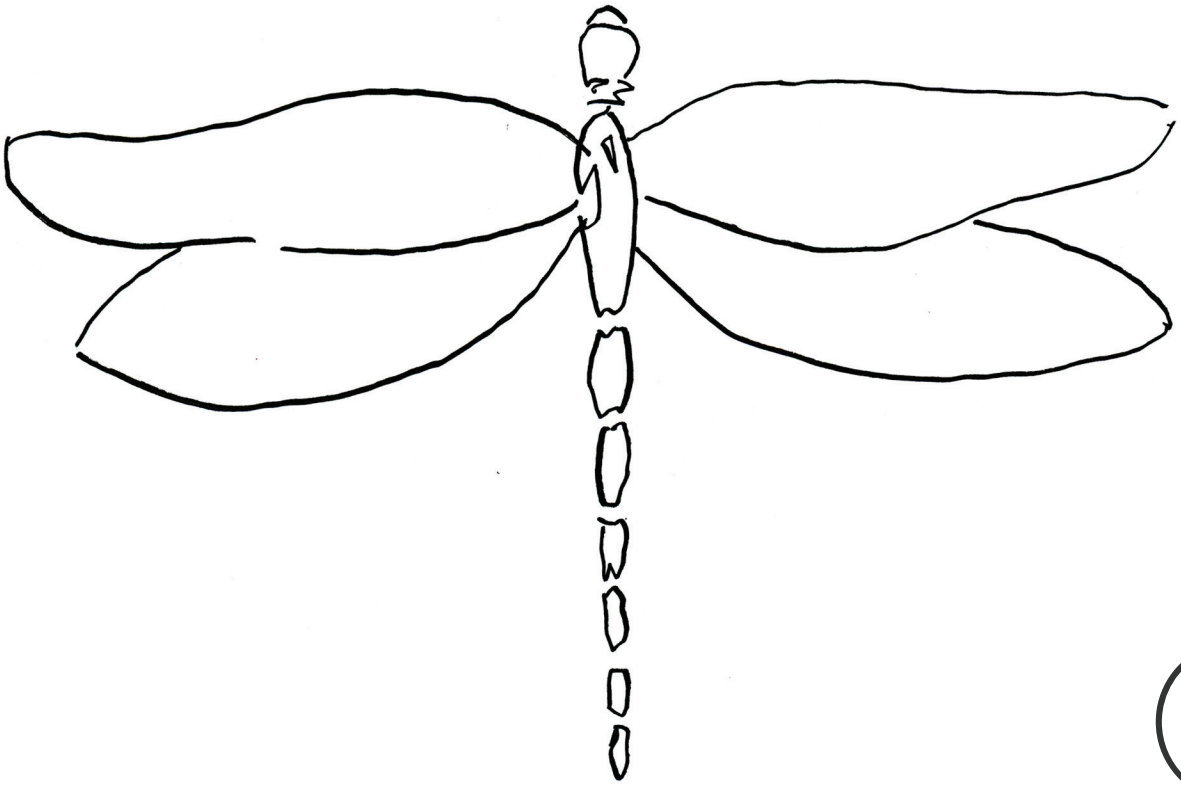

let's MAKE ART

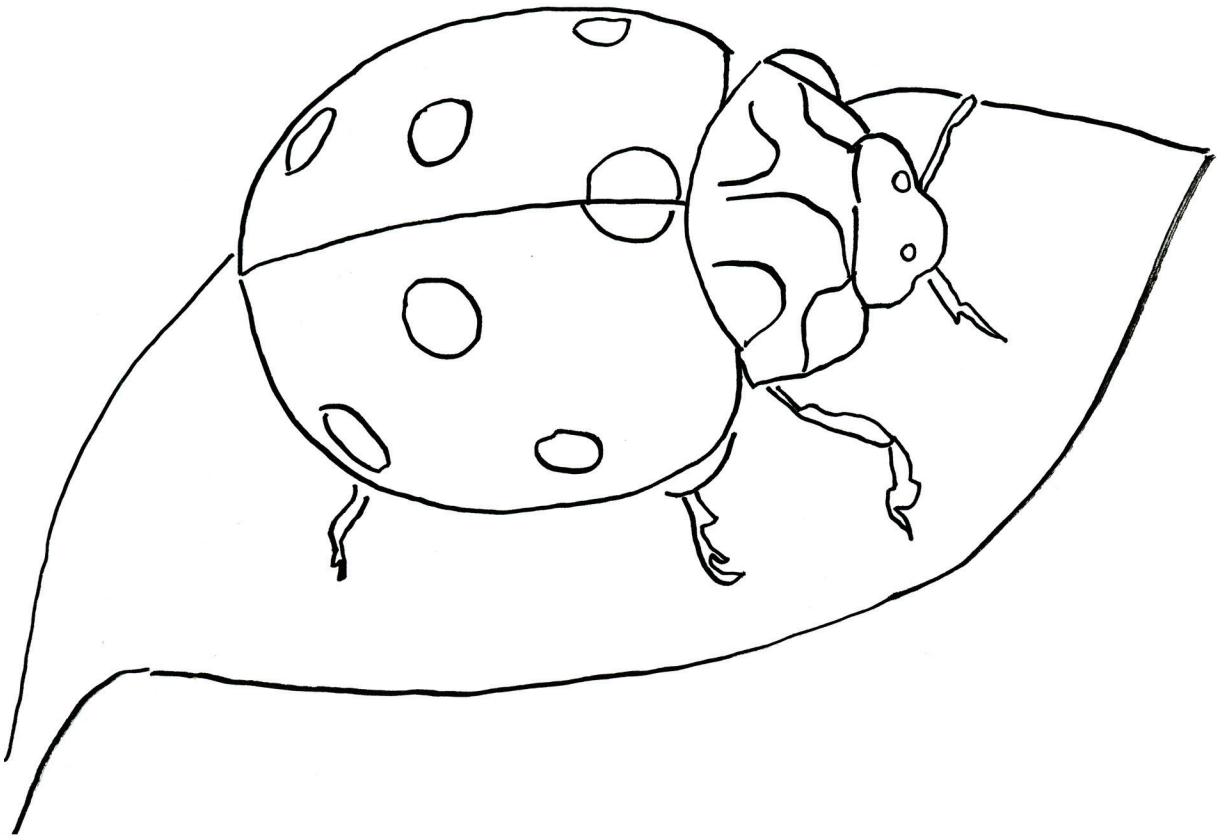

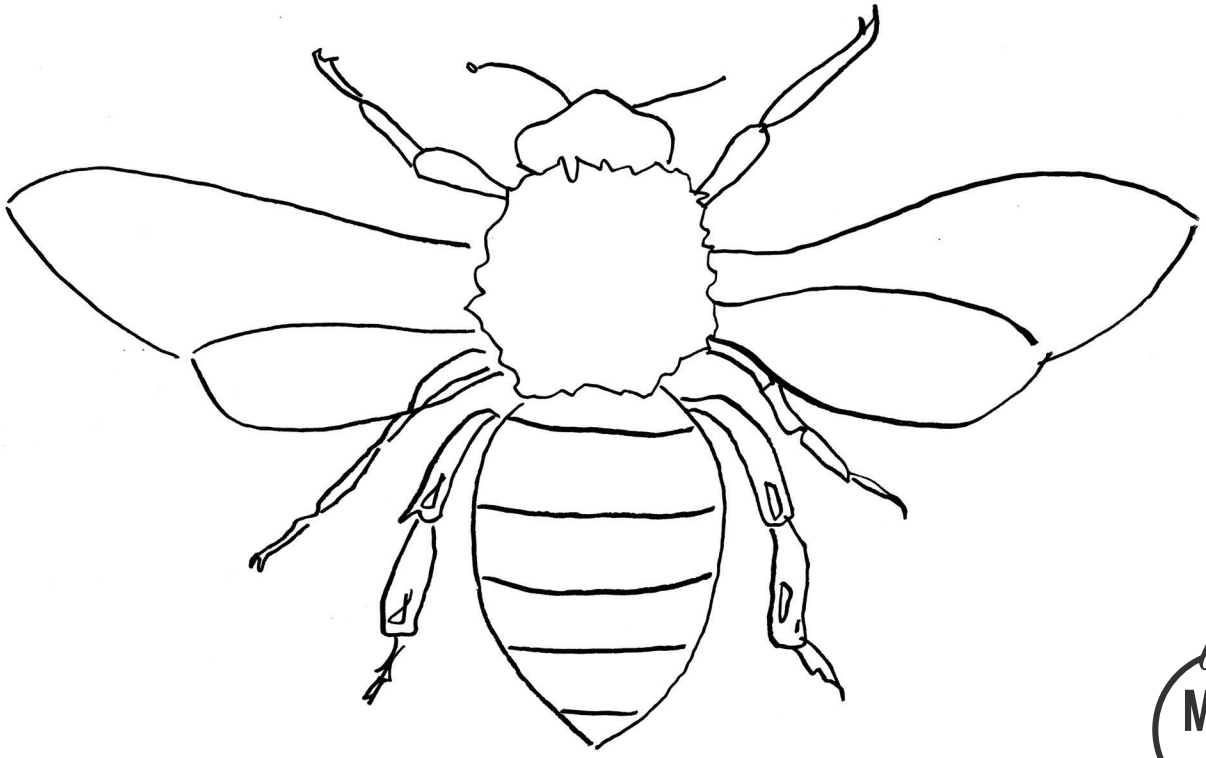

let's MAKE ART