

NKST

Natural Keratin Smoothing Treatment

Enjoy up to 5 months of smooth, shiny, manageable hair with our award-winning signature smoothing solution.

Why We ♥ it

- Blocks humidity and eliminates frizz
- Formulated with our Signature Keratin for stronger, healthier hair
- Instantly repairs damage
- Increases manageability
- Delivers luminous shine
- Dramatically reduces blow-dry time
- Enhances color vibrancy
- Cumulative results
- Voted behindthechair.com's "Favorite Chemical Smoothing Service" 10 years in a row
- Winner of the Beauty Launchpad 2019, 2020 and 2021 Readers Choice Award for "Favorite Smoothing Service"
- Results last up to 5 months



Our award-winning signature smoothing treatment that lasts up to 5 months.



Get social with us and share your before and after transformations
#KERATINCOMPLEX #NKST

Client Consultation ▶ A proper client consultation sets you and your client up for success.

1. Assess hair:
 - Texture, porosity and condition
 - Chemical-processing history
 - Client's lifestyle and medical history
2. Assess the client's post-treatment expectations.
3. Review post-treatment and at-home maintenance.
4. Quote price based on hair's length, texture and condition.
5. Perform a patch test.

Instructions

Step 1 of 2 Pre-Treatment Shampoo

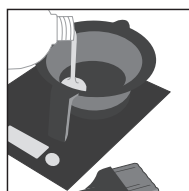

1. Shake, measure and pour treatment into a bowl. Aerate 10-15 minutes.

1.5 oz. per application
based on texture, porosity
and condition of hair.



2. Shampoo hair twice with Keratin Complex KC PRIMER Shampoo.



3. Blow-dry hair 100% with fingers.

Step 2 of 2 Continued



4. Cover with a plastic cap. Allow treatment to saturate for 30 minutes.

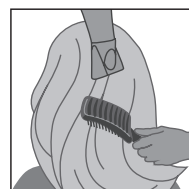

5. Divide hair into six sections. Blow-dry 80% with fingers.

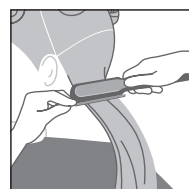

6. Finish blow-drying 100% using a vent brush.

7. Divide hair into six sections. Flat iron 1/8-inch (.3 cm) sub-sections, following the flat iron guide. ▼

Step 2 of 2 Treatment Application

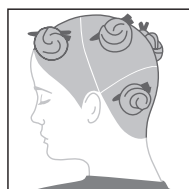

1. Gloves should be worn. Divide hair into six sections.

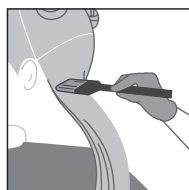

2. Starting at the nape of the neck, part the hair into 1/2 to 1-inch (1 to 2.5 cm) sub-sections. Apply treatment evenly, beginning 1/4-inch (.6 cm) away from the scalp through to the ends.

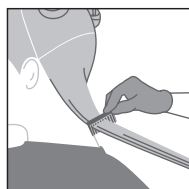

3. Continue combing to ensure even distribution, avoiding oversaturation.

FLAT IRON GUIDE

TEMPERATURE RANGE

380° - 420° F (193° - 204° C)

In certain circumstances a higher temperature may be desired. Please consult a Keratin Complex professional before performing the treatment service at a higher temperature.

NUMBER OF PASSES

FINE TO MEDIUM HAIR

7 - 10 times from base to ends

COARSE, VIRGIN OR RESISTANT HAIR

10 - 12 times from base to ends

Aftercare

The client should not get the hair wet or use traditional shampoo for a minimum of 72 hours. If the hair gets wet, instruct the client to blow-dry and lightly go over hair with a flat iron on low heat. The client should not use pins, clips, ponytail holders or glasses to hold or pull the hair back during this period. After the 72-hour period, regular use of Keratin Complex products will help to maintain the longevity of the treatment.