

# The Big Easy Top

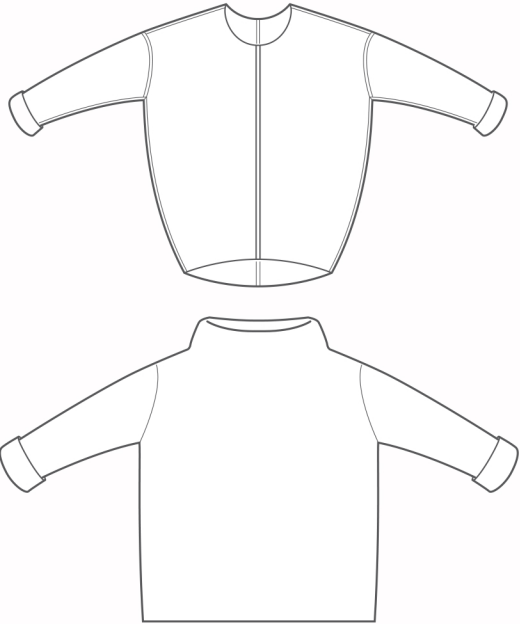

	S	M	L	XL
<b>UK size</b>	8 / 10	12 / 14	16 / 18	20 / 22
<b>Inches</b>				
Bust	32 / 34	36 / 38	40 / 42	44 / 46
Waist	25 / 27	29 / 31	33 / 35	37 / 39
Hips	35 / 37	39 / 41	43 / 45	47 / 49
<b>Centimetres</b>				
Bust	81 / 86	91 / 96	101 / 106	111 / 116
Waist	64 / 69	74 / 79	84 / 89	94 / 99
Hips	89 / 94	99 / 104	109 / 114	119 / 124
<b>Size conversion</b>				
US	4 / 6	8 / 10	12 / 14	16 / 18
Italy	40 / 42	44 / 46	48 / 50	52 / 54
France / Spain	36 / 38	40 / 42	44 / 46	48 / 50
Germany	34 / 36	38 / 40	42 / 44	46 / 48
Australia	8 / 10	12 / 14	16 / 18	20 / 22

## Length cm (CB = centre back)

Round neck slim sleeve

CB to hem	80	81	82	83
CB to cuff unfolded	91	92	93	94
Cowl neck boxy sleeve				
Side neck to hem	65	66	67	68
CB to cuff unfolded	91	92	93	94

## Fabrics cm

Round neck slim sleeve and the grown on neck boxy sleeve

115 wide	1.80	1.80	1.80	1.80
150 wide	1.50	1.50	1.50	1.50

**Also required** matching sewing thread.

**Suggested fabrics** ideally this style works best as a raw edge: micro fleece, bonded jerseys, boiled and felted wools.

**Cover image** shows both styles in a boiled wool fabric.