

TRUE FLAME



2021 | **PRODUCT
GUIDE**



KALEA BAY





KALEA BAY

Kalea Bay Outdoor Linear Gas Fireplace

Make a modern statement with the all-new Kalea Bay LED outdoor linear gas fireplace. Designed with a clean and contemporary style in mind. No chimney or venting required makes it an ideal product for quick & efficient framing & finishing.

Features

- LED Models: Full spectrum lighting - Requires 120VAC power.
- Four Sizes 36" / 48" / 60" / 72" (all 16" tall opening).
- Burner & firebox constructed of weather/corrosion resistant 304 stainless steel.
- Ecoflow Electronic Ignition System features built-in safety shutoff in case of loss of flame and auto-relight.
- Control Center with each model housed in 304 Stainless Steel Cabinet.
- Ships as Natural Gas (NG) or Liquid Propane (LP). Field Convertible to Liquid Propane (LP). Conversion Kits sold separately.
- Tested & Approved to: ANSI Z21.97-2014/CSA 2.41-2014 standards.

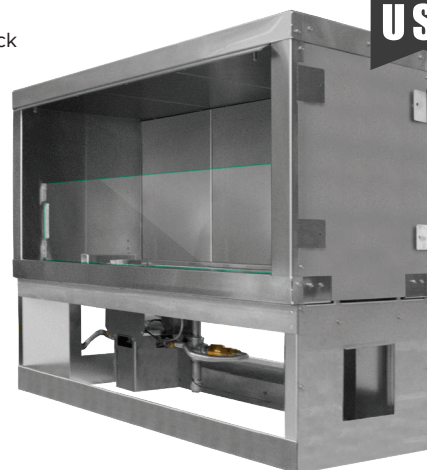

MADE IN THE USA

Kalea Bay Models

Model No.	Size	BTU High	Weather Cover	LP Conversion
OFP-36LECO-*LED	36"	31,000	OFP-36COV	OFP-36LECO-LPK
OFP-48LECO-*LED	48"	43,500	OFP-48COV	OFP-48LECO-LPK
OFP-60LECO-*LED	60"	50,000	OFP-60COV	OFP-60LECO-LPK
OFP-72LECO-*LED	72"	65,000	OFP-72COV	OFP-72LECO-LPK

* You must select your gas type. N = Natural Gas. P = Liquid Propane

Control Panel



Controls: On / Off, Low / High, Continuous Pilot, Learn & LED On/Off.



Use the RGB dials to get your desired color, there are over 16 million to choose from!

See-Through Conversion Kits

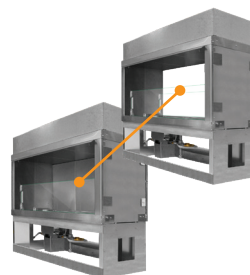

The Kalea Bay ships single sided, but you can convert to See-Through!

Model No.	Fits Model
78002	OFP-36LECO-NLED
78004	OFP-48LECO-NLED
78006	OFP-60LECO-NLED
78008	OFP-72LECO-NLED

Installation Accessories

Model No.	Description
77111	10' long, 6-pin LED extension wire harness (for LED models only)
77161	10' long, weatherproof extension wire harness (for Kalea Bay fireplaces - replaces 77116)

Weather Cover

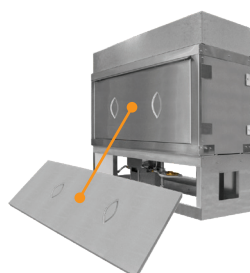

Our covers are made of 304 Stainless Steel and are available for each size.

Model No.	Fits Model
OFP-36COV	36" Kalea Bay
OFP-48COV	48" Kalea Bay
OFP-60COV	60" Kalea Bay
OFP-72COV	72" Kalea Bay



FIRE FURNISHINGS



Ignition Systems **Sanctuary Series**

AWS Systems All Weather Electronic System

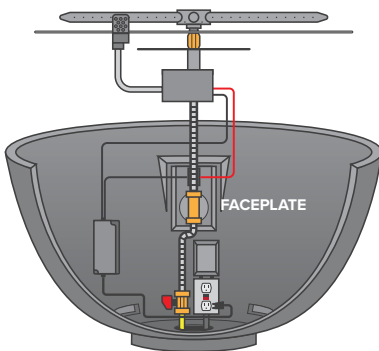

Our top of the line fully electronic ignition system. Ships with a GEO-30VDC power supply and an on/off toggle switch.



AWS Faceplate

TMSI Systems Thermocouple Manual Safety (Spark Ignition)

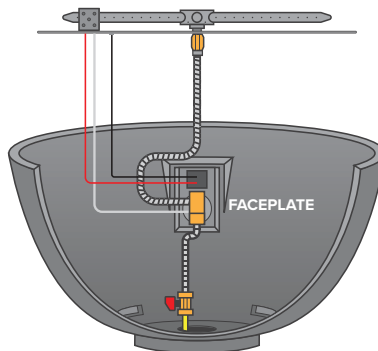

Battery operated manual spark ignition system using a variable flame control knob. Safety valve turns gas off in case of flame loss.



TMSI Faceplate

MT Systems Match Throw

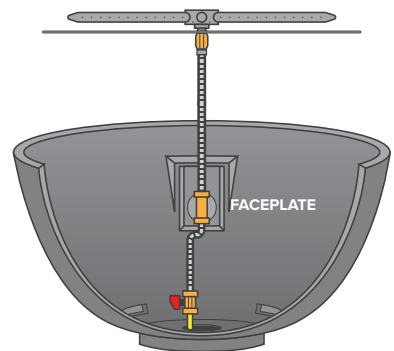

Easy lighting with a butane lighter or match. Variable flame height adjustment using a key valve.

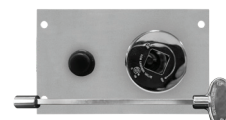

MT Faceplate



ADOBE



LUME



ADOBE FIRE BOWL

The ADOBE comes in 3 different colors (listed below). LP Conversion Kits are sold separately. Includes one bag of lava rock.



Grey
GR

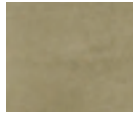

Sand
SN



Brown
BR

Model No.	Ignition	Bowl Size	BTU NG	Weather Cover
TF-GFRC-FBWXX-30	MT	30" Diameter x 12.6" H	75,000	COVER-SAN3

XX: You must select your color. Refer to colors above the table.



ADOBE FIRE + WATER BOWL

The ADOBE comes in 3 different colors (listed below). LP Conversion Kits are sold separately. Includes one bag of lava rock.

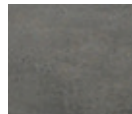

Grey
GR

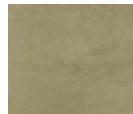

Sand
SN

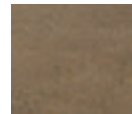

Brown
BR

Model No.	Ignition	Bowl Size	BTU NG	Weather Cover
TF-GFRC-FBWXX-30W	MT	30" Diameter x 12.6" H	75,000	COVER-SAN3

XX: You must select your color. Refer to colors above the table.



LUME FIRE BOWL

The LUME comes in 2 different styles (listed below). LP Conversion Kits are sold separately.



Stainless Steel
SS



Oil Rubbed Bronze
ORB

Model No.	Ignition	Bowl Size	BTU NG
TF-FBL-LAV-XX-18-H	MT (sold separately)	18" Width x 8" H	75,000
TF-FBL-LAV-XX-24-H	MT (sold separately)	24" Width x 10" H	75,000

XX: You must select your style. Refer to colors above the table.



FIRE FURNISHINGS



SANCTUARY

Sanctuary 1

The Sanctuary 1 comes in 5 different colors (listed below). The weather cover is included. LP Conversion Kits are sold separately.



Arctic
AR

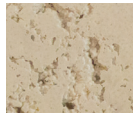

Cream
CR



Mocha
MO



Raven
RA

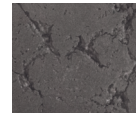

Slate
SL

Model No.	Ignition	Table Size	BTU NG	Weather Cover	LP Conversion
SAN1-30LHAWS- ⁺ -XX	AWS	56" W x 16" H x 38" D	65,000	COVER-SAN1	OAS-LPK41 + FG-AWS-PBO-P
SAN1-30LHTMSI-N-XX	TMSI	56" W x 16" H x 38" D	65,000	COVER-SAN1	OAS-LPK41

XX: You must select your color. Refer to colors above the table.
* You must select your gas type. N = Natural Gas. P = Liquid Propane

Sanctuary 2

The Sanctuary 2 comes in 5 different colors (listed below). The weather cover is included. LP Conversion Kits are sold separately.



Arctic
AR

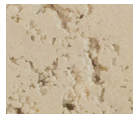

Cream
CR



Mocha
MO



Raven
RA

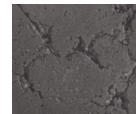

Slate
SL

Model No.	Ignition	Bowl Size	BTU NG	Weather Cover	LP Conversion
SAN2-34DBSAWS- ⁺ -XX	AWS	39" Diameter x 18" H	65,000	COVER-SAN2	OAS-LPK41 + FG-AWS-PBO-P
SAN2-34DBSTMSI-N-XX	TMSI	39" Diameter x 18" H	65,000	COVER-SAN2	OAS-LPK41
SAN2-34DBSMT- ⁺ -XX	MT	39" Diameter x 18" H	75,000	COVER-SAN2	OAS-LPK41

XX: You must select your color. Refer to colors above the table.
* You must select your gas type. N = Natural Gas. P = Liquid Propane

Sanctuary 3

The Sanctuary 3 comes in 5 different colors (listed below). The weather cover is included. LP Conversion Kits are sold separately.

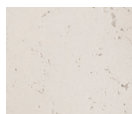

Arctic
AR



Cream
CR



Mocha
MO



Raven
RA

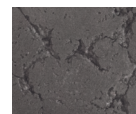

Slate
SL

Model No.	Ignition	Bowl Size	BTU NG	Weather Cover	LP Conversion
SAN3-26DBSAWS- ⁺ -XX	AWS	30" Diameter x 14 1/4" H	65,000	COVER-SAN3	OAS-LPK41 + FG-AWS-PBO-P
SAN3-26DBSTMSI-N-XX	TMSI	30" Diameter x 14 1/4" H	65,000	COVER-SAN3	OAS-LPK41
SAN3-26DBSMT- ⁺ -XX	MT	30" Diameter x 14 1/4" H	75,000	COVER-SAN3	OAS-LPK41

XX: You must select your color. Refer to colors above the table.
* You must select your gas type. N = Natural Gas. P = Liquid Propane

Weather Cover



Protect your fire feature with our heavy-duty PVC covers, 100 percent water-resistant, UV-Protected to prevent fading, custom fitted, and feature soft flannel backing (to keep your fire feature scratch free).

Propane Tank Holder



Holds one (1) 20 lb. tank. Easy to remove top.
Weight: 159 lb.
Dimensions: 20" W x 21 1/2" H





IGNITION SYSTEMS

AWS All Weather Electronic Ignition System



Single Fire Feature



Weather Resistant

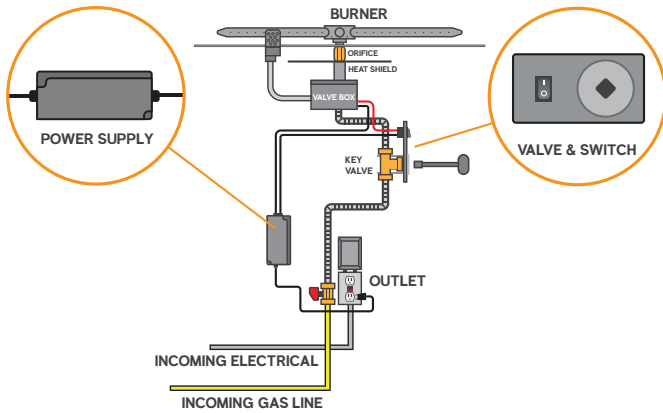

How it Lights

If you chose an FPB or LOF system (see page 8 & 10), the system lights by pressing the toggle switch on the faceplate.

or

Multiple Fire Features



Multiple Fire Features

Pool Certified

Weather Resistant

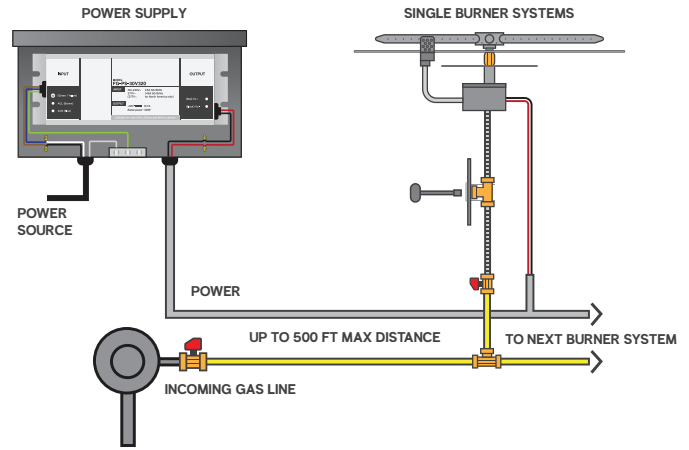

How it Lights

If you choose our A La Carte System, the way to operate your fire features are endless! See page 7 to learn more about the A La Carte Purchasing System!

TMSI Thermocouple Manual Safety with Spark Ignition

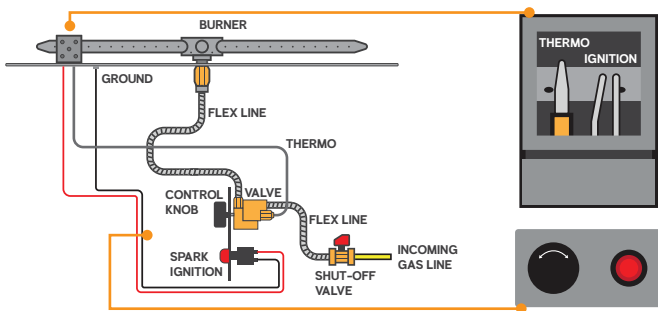

Overview

- Thermocouple Manual Safety TMS Technology (Non-Piloted, Non-Filament Systems)
- Manual Spark Ignitor Kit included
- TMS System with Safety Valve turns gas off when flame goes out
- Robust ignition system with full BTU throughput

How it Lights

Turn the control knob to the ON position. Press the Spark Ignition button. Press the control knob inward while pressing the spark ignition. After the fire lights, continue to hold the control knob for 30 seconds. To turn off the fire pit, depress the control knob slightly and turn to the OFF position.

MT Match Throw

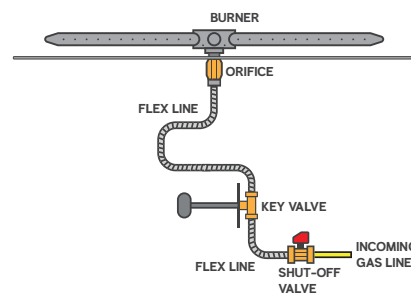

Overview

- Most popular ignition system, least amount of cost
- Light a match or a butane lighter
- Can be used in residential installs
- This system is the easiest to use, and with non-listed burners you can achieve high BTU's and big flames

How it Lights

Insert key into shut-off valve. Light a butane lighter or match. Hold it near the burner and turn gas on. The gas will ignite. To turn off, insert the key valve and turn to OFF position.



AWS A La Carte Purchase System

Single Fire Feature



- Used for a single fire feature.
- Can only be installed in fire features that are greater than 10 feet away from a pool or spa.
- All components can be housed underneath the burner.

KIT: FG-AWS30VDC-GOEK-*

** You must select your gas type
N = Natural Gas. P = Liquid Propane*



Valve, Pilot, and Heat Shield

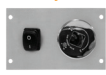

Key Valve and Switch



Power Supply



Hardware Bag

or

Multiple Fire Features

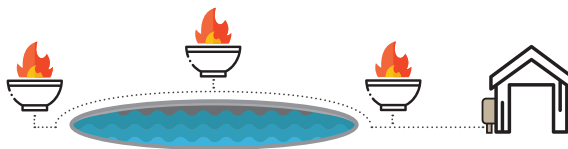

- Used when running 1 – 4 fire features. Also used when running a single or multiple fire features within 5 feet of a pool / spa.
- One kit per fire feature. One power supply (sold separately) for every 4 fire features.

KIT: FG-AWS30VDC-K-*

** You must select your gas type
N = Natural Gas. P = Liquid Propane*

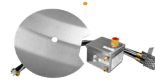

Valve, Pilot, and Heat Shield



Hardware Bag

+

Power Supply
FG-AWS-PS-30V320



Ignition & Accessories

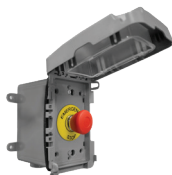

FG-EMER-STOP

Electrical Emergency Stop for 120VAC or 30VDC Appliances, housed in Weatherproof J-Box and Weatherproof Cover.



FG-TIMER-2HR

120VAC Two (2) Hour Mechanical Timer, housed in Weatherproof J-Box and Weatherproof Cover.



FG-WS-OD

120VAC Wired Wall Switch housed in Weatherproof J-Box and Weatherproof Cover.



FG-1420-AOD

1420-A (On/Off/Remote) with 110 Receiver. With weatherproof J-Box and weatherproof cover.



PRO SERIES BURNER SYSTEMS

Pro Series AWS Burner Systems

* You must select your gas type. N = Natural Gas. P = Liquid Propane

Round Drop-In

AWS



Model No.	Pan	BTU (NG)
FPB-19RPSBR14AWS-*	19"	100,000
FPB-25RPSBR21AWS-*	25"	140,000
FPB-29RPSBR21AWS-*	29"	140,000
FPB-33RPSBR21AWS-*	33"	140,000

Round Flat

AWS

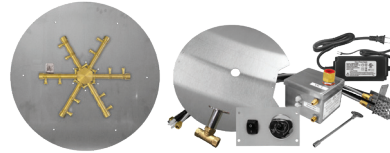

Model No.	Pan Size	BTU (NG)
FPB-26DPSBR21AWS-*	26"	140,000
FPB-29DPSBR21AWS-*	29"	140,000
FPB-34DPSBR21AWS-*	34"	140,000

Square Drop-In

AWS

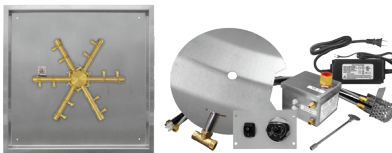

Model No.	Pan	BTU (NG)
FPB-20SPSBR14AWS-*	20"	100,000
FPB-26SPSBR21AWS-*	26"	140,000
FPB-32SPSBR21AWS-*	32"	140,000

Square Flat

AWS

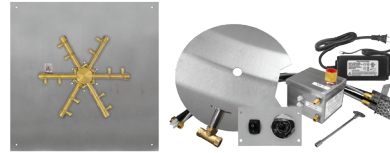

Model No.	Pan Size	BTU (NG)
FPB-25SFPSBR21AWS-*	25"	140,000
FPB-30SFPSBR21AWS-*	30"	140,000
FPB-34SFPSBR21AWS-*	34"	140,000

Line of Fire - H Flat

AWS



Model No.	Pan Size	BTU (NG)
LOF-3010PS246AWS-*	30" x 10"	120,000
LOF-3610PS306AWS-*	36" x 10"	150,000
LOF-4810PS406AWS-*	48" x 10"	200,000
LOF-6010PS506AWS-*	60" x 10"	270,000
LOF-7210PS606AWS-*	72" x 10"	280,000
LOF-9610PS806AWS-*	96" x 10"	290,000

All Burner Systems are fully assembled at the factory.



PRO BURNERS

Pro Series MT Burner Systems

* You must select your gas type. N = Natural Gas. P = Liquid Propane

Round Drop-In MT



Model No.	Pan	BTU (NG)
FPB-19RPSBR14MT-*	19"	100,000
FPB-25RPSBR21MT-*	25"	140,000
FPB-29RPSBR21MT-*	29"	140,000
FPB-33RPSBR21MT-*	33"	140,000

Round Flat MT

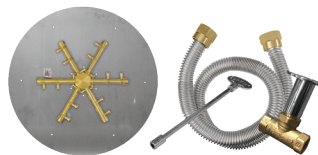

Model No.	Pan Size	BTU (NG)
FPB-26DPSBR21MT-*	26"	140,000
FPB-29DPSBR21MT-*	29"	140,000
FPB-34DPSBR21MT-*	34"	140,000

Square Drop-In MT

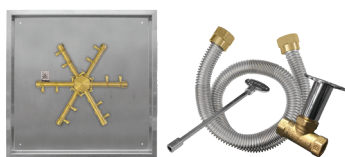

Model No.	Pan	BTU (NG)
FPB-20SPSBR14MT-*	20"	100,000
FPB-26SPSBR21MT-*	26"	140,000
FPB-32SPSBR21MT-*	32"	140,000

Square Flat MT

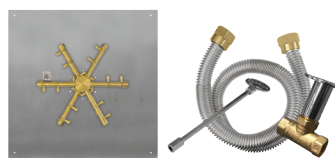

Model No.	Pan Size	BTU (NG)
FPB-25SFPSBR21MT-*	25"	140,000
FPB-30SFPSBR21MT-*	30"	140,000
FPB-34SFPSBR21MT-*	34"	140,000

Line of Fire - H Flat MT



Model No.	Pan Size	BTU (NG)
LOF-3010PS246MT-*	30" x 10"	120,000
LOF-3610PS306MT-*	36" x 10"	150,000
LOF-4810PS406MT-*	48" x 10"	200,000
LOF-6010PS506MT-*	60" x 10"	280,000
LOF-7210PS606MT-*	72" x 10"	290,000
LOF-9610PS806MT-*	96" x 10"	300,000



BURNER SYSTEMS

Stainless Steel AWS Burner Systems

* You must select your gas type. N = Natural Gas. P = Liquid Propane

Line of Fire - H Drop-In **AWS**



Model No.	Pan	BTU (NG)
LOF-2412HAWS-*	24" x 12"	50,000
LOF-3012HAWS-*	30" x 12"	100,000
LOF-3614HAWS-*	36" x 14"	125,000
LOF-4814HAWS-*	48" x 14"	150,000
LOF-6016HAWS-*	60" x 16"	175,000
LOF-7216HAWS-*	72" x 16"	200,000
LOF-8416HAWS-*	84" x 16"	225,000
LOF-9616HAWS-*	96" x 16"	250,000

Line of Fire - H Flat **AWS**



Model No.	Pan	BTU (NG)
LOF-2414FHAWS-*	24" x 14"	50,000
LOF-3014FHAWS-*	30" x 14"	100,000
LOF-3614FHAWS-*	36" x 14"	125,000
LOF-4814FHAWS-*	48" x 14"	150,000
LOF-6016FHAWS-*	60" x 16"	175,000
LOF-7216FHAWS-*	72" x 16"	200,000
LOF-8416FHAWS-*	84" x 16"	225,000
LOF-9616FHAWS-*	96" x 16"	250,000

Line of Fire - T Drop-In **AWS**



Model No.	Pan	BTU (NG)
LOF-2406TAWs-*	24" x 6"	50,000
LOF-3006TAWs-*	30" x 6"	50,000
LOF-3606TAWs-*	36" x 6"	75,000
LOF-4806TAWs-*	48" x 6"	100,000
LOF-6006TAWs-*	60" x 6"	125,000
LOF-7206TAWs-*	72" x 6"	150,000
LOF-8406TAWs-*	84" x 6"	175,000
LOF-9606TAWs-*	96" x 6"	200,000

Line of Fire - T Flat **AWS**



Model No.	Pan	BTU (NG)
LOF-2408FTAWs-*	24" x 8"	50,000
LOF-3008FTAWs-*	30" x 8"	50,000
LOF-3608FTAWs-*	36" x 8"	75,000
LOF-4808FTAWs-*	48" x 8"	100,000
LOF-6008FTAWs-*	60" x 8"	125,000
LOF-7208FTAWs-*	72" x 8"	150,000
LOF-8408FTAWs-*	84" x 8"	175,000
LOF-9608FTAWs-*	96" x 8"	200,000

Round Drop-In **AWS**



Model No.	Pan	BTU (NG)
FPB-29RBSAWS-*	29"	125,000
FPB-33RBSAWS-*	33"	175,000

Round Flat **AWS**

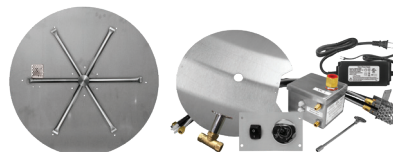

Model No.	Pan	BTU (NG)
FPB-26DBSAWS-*	26"	125,000
FPB-29DBSAWS-*	29"	125,000
FPB-34DBSAWS-*	34"	175,000
FPB-39DBSAWS-*	39"	250,000
FPB-44DBSAWS-*	44"	250,000

All Burner Systems are fully assembled at the factory.



BURNERS

Square Drop-In

AWS



Model No.	Pan	BTU (NG)
FPB-20SBSAWS-*	20"	75,000
FPB-26SBSAWS-*	26"	125,000
FPB-32SBSAWS-*	32"	175,000
FPB-38SBSAWS-*	38"	250,000

Square Flat

AWS



Model No.	Pan	BTU (NG)
FPB-25SFBSAWS-*	25"	125,000
FPB-30SFBSAWS-*	30"	125,000
FPB-34SFBSAWS-*	34"	175,000
FPB-40SFBSAWS-*	40"	250,000
FPB-46SFBSAWS-*	46"	250,000

Stainless Steel TMSI Burner Systems

TMSI units ship as Natural Gas. See page 13 for LP Conversion Kits



Round Drop-In

TMSI

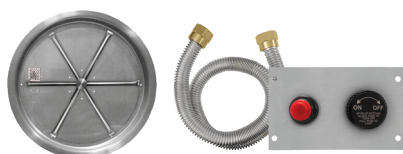

Model No.	Pan	BTU (NG)
FPB-19RBSTMSI-N	19"	65,000
FPB-25RBSTMSI-N	25"	65,000
FPB-33RBSTMSI-N	33"	65,000

Square Drop-In

TMSI



Model No.	Pan	BTU (NG)
FPB-20SBSTMSI-N	20"	65,000
FPB-26SBSTMSI-N	26"	65,000

Round Flat

TMSI

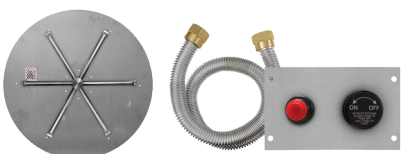

Model No.	Pan	BTU (NG)
FPB-26DBSTMSI-N	26"	65,000
FPB-29DBSTMSI-N	29"	65,000
FPB-34DBSTMSI-N	34"	65,000

Square Flat

TMSI



Model No.	Pan	BTU (NG)
FPB-25SFBSTMSI-N	25"	65,000
FPB-30SFBSTMSI-N	30"	65,000



BURNER SYSTEMS

Stainless Steel MT Burner Systems

MT units ship as Natural Gas. See page 13 for LP Conversion Kits



Line of Fire - H Drop-In MT



Model No.	Pan	BTU (NG)
LOF-2412HMT-N	24" x 12"	75,000
LOF-3012HMT-N	30" x 12"	100,000
LOF-3614HMT-N	36" x 14"	125,000
LOF-4214HMT-N	42" x 14"	125,000
LOF-4814HMT-N	48" x 14"	150,000
LOF-6016HMT-N	60" x 16"	175,000
LOF-7216HMT-N	72" x 16"	200,000
LOF-8416HMT-N	84" x 16"	225,000
LOF-9616HMT-N	96" x 16"	250,000

Line of Fire - H Flat MT



Model No.	Pan	BTU (NG)
LOF-2414FHMT-N	24" x 14"	75,000
LOF-3014FHMT-N	30" x 14"	100,000
LOF-3614FHMT-N	36" x 14"	125,000
LOF-4814FHMT-N	48" x 14"	150,000
LOF-6016FHMT-N	60" x 16"	175,000
LOF-7216FHMT-N	72" x 16"	200,000
LOF-8416FHMT-N	84" x 16"	225,000
LOF-9616FHMT-N	96" x 16"	250,000

Line of Fire - T Drop-In MT



Model No.	Pan	BTU (NG)
LOF-2406TMT-N	24" x 6"	50,000
LOF-3006TMT-N	30" x 6"	50,000
LOF-3606TMT-N	36" x 6"	75,000
LOF-4806TMT-N	48" x 6"	100,000
LOF-6006TMT-N	60" x 6"	125,000
LOF-7206TMT-N	72" x 6"	150,000
LOF-8406TMT-N	84" x 6"	175,000
LOF-9606TMT-N	96" x 6"	200,000

Line of Fire - T Flat MT



Model No.	Pan	BTU (NG)
LOF-2408FTMT-N	24" x 8"	50,000
LOF-3008FTMT-N	30" x 8"	50,000
LOF-3608FTMT-N	36" x 8"	75,000
LOF-4808FTMT-N	48" x 8"	100,000
LOF-6008FTMT-N	60" x 8"	125,000
LOF-7208FTMT-N	72" x 8"	150,000
LOF-8408FTMT-N	84" x 8"	175,000
LOF-9608FTMT-N	96" x 8"	200,000

Propane Conversion Kits for FPB / LOF Burner Systems

Model No.	Model matches	Contains
OAS-LPK12	Universal LP Conversion kit for: 250,000 BTU	OAS-LP12, #S499-8, #113-SS4-D5, U3-8D-S
OAS-LPK19	Universal LP Conversion kit for: 225,000 BTU	OAS-LP19, #S499-8, #113-SS4-D5, U3-8D-S
OAS-LPK22	Universal LP Conversion kit for: 200,000 BTU	OAS-LP22, #S499-8, #113-SS4-D5, U3-8D-S
OAS-LPK26	Universal LP Conversion kit for: 175,000 BTU	OAS-LP26, #S499-8, #113-SS4-D5, U3-8D-S
OAS-LPK29	Universal LP Conversion kit for: 150,000 BTU	OAS-LP29, #S499-8, #113-SS4-D5, U3-8D-S
OAS-LPK31	Universal LP Conversion kit for: 125,000 BTU	OAS-LP31, #S499-8, #113-SS4-D5, U3-8D-S
OAS-LPK35	Universal LP Conversion kit for: 100,000 BTU	OAS-LP35, #S499-8, #113-SS4-D5, U3-8D-S
OAS-LPK41	Universal LP Conversion kit for: 65,000 BTU	OAS-LP41, #S499-8, #113-SS4-D5, U3-8D-S
OAS-LPK47	Universal LP Conversion kit for: 50,000 BTU	OAS-LP47, #S499-8, #113-SS4-D5, U3-8D-S
FG-AWS-PBO-P	Primary Pilot Orifice Only. Secondary Orifice does not need to be changed.	

All Burner Systems are fully assembled at the factory.



BURNERS

Round Drop-In

MT



Model No.	Pan	BTU (NG)
TF-19ROCTO12MT-N	19"	50,000
TF-25ROCTO18MT-N	25"	75,000
TF-31ROCTO24MT-N	31"	125,000

Square Drop-In

MT



Model No.	Pan	BTU (NG)
TF-18SOCTO12MT-N	18"	50,000
TF-24SOCTO18MT-N	24"	75,000
TF-30SOCTO24MT-N	30"	125,000

Round Flat

MT



Model No.	Pan	BTU (NG)
TF-18DOCTO12MT-N	18"	50,000
TF-24DOCTO18MT-N	24"	75,000
TF-30DOCTO24MT-N	30"	125,000
TF-36DOCTO30MT-N	36"	250,000

Square Flat

MT



Model No.	Pan	BTU (NG)
TF-24SFOCTO18MT-N	18"	75,000
TF-30SFOCTO24MT-N	24"	125,000
TF-36SFOCTO30MT-N	30"	250,000

Round Drop-In

MT



Model No.	Pan	BTU (NG)
TF-19RFR12MT-N	19"	50,000
TF-25RFR18MT-N	25"	75,000
TF-31RFR24MT-N	31"	125,000

Square Drop-In

MT



Model No.	Pan	BTU (NG)
TF-18SFR12MT-N	18"	50,000
TF-24SFR18MT-N	24"	75,000
TF-30SFR24MT-N	30"	125,000

Round Flat

MT



Model No.	Pan	BTU (NG)
TF-18DFR12MT-N	18"	50,000
TF-24DFR18MT-N	24"	75,000
TF-30DFR24MT-N	30"	125,000
TF-36DFR30MT-N	36"	250,000

Square Flat

MT

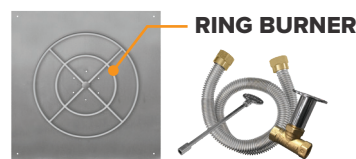

Model No.	Pan	BTU (NG)
TF-24SFFR18MT-N	18"	75,000
TF-30SFFR24MT-N	24"	125,000
TF-36SFFR30MT-N	30"	250,000



BURNER KITS

Pro Brass Burner Kits

* You must select your gas type. N = Natural Gas. P = Liquid Propane

Burning Spur Kits

PRO SERIES

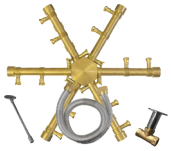

Model No.	Size	BTU (NG)
FG-PSBR-BS10-*K	10"	65,000
FG-PSBR-BS14-*K	14"	100,000
FG-PSBR-BS21-*K	21"	140,000

Burning Spurs

PRO SERIES



Model No.	Size	BTU (NG)
FG-PSBR-BS10-*	10"	65,000
FG-PSBR-BS14-*	14"	100,000
FG-PSBR-BS21-*	21"	140,000

H Burner Kits

PRO SERIES



Model No.	Size	BTU (NG)
FG-PSBR-H24-*K	24" x 6.75"	120,000
FG-PSBR-H30-*K	30" x 6.75"	150,000
FG-PSBR-H40-*K	40" x 6.75"	200,000
FG-PSBR-H50-*K	50" x 6.75"	280,000
FG-PSBR-H60-*K	60" x 6.75"	300,000
FG-PSBR-H80-*K	80" x 6.75"	300,000

H Burners

PRO SERIES



Model No.	Size	BTU (NG)
FG-PSBR-H24-*	24" x 6.75"	120,000
FG-PSBR-H30-*	30" x 6.75"	150,000
FG-PSBR-H40-*	40" x 6.75"	200,000
FG-PSBR-H50-*	50" x 6.75"	280,000
FG-PSBR-H60-*	60" x 6.75"	300,000
FG-PSBR-H80-*	80" x 6.75"	300,000

T Burner Kits

PRO SERIES



Model No.	Size	BTU (NG)
FG-PSBR-T24-*K	24"	60,000
FG-PSBR-T34-*K	34"	85,000
FG-PSBR-T42-*K	42"	105,000
FG-PSBR-T56-*K	56"	140,000
FG-PSBR-T68-*K	68"	170,000
FG-PSBR-T88-*K	88"	220,000
FG-PSBR-T98-*K	98"	245,000
FG-PSBR-T110-*K	110"	275,000
FG-PSBR-T122-*K	122"	305,000

T Burners

PRO SERIES



Model No.	Size	BTU (NG)
FG-PSBR-T24-*	24"	60,000
FG-PSBR-T34-*	34"	85,000
FG-PSBR-T42-*	42"	105,000
FG-PSBR-T56-*	56"	140,000
FG-PSBR-T68-*	68"	170,000
FG-PSBR-T88-*	88"	220,000
FG-PSBR-T98-*	98"	245,000
FG-PSBR-T110-*	110"	275,000
FG-PSBR-T122-*	122"	305,000

Stainless Steel Burner Kits

All Stainless Steel kits ship as Natural Gas. See page 13 for LP Conversion Kits

Fire Ring Kits

STAINLESS STEEL



Model No.	Size	BTU (NG)
FG-FR-6SSK	6"	50,000
FG-FR-12SSK	12"	50,000
FG-FR-18SSK	18"	75,000
FG-FR-24SSK	24"	125,000
FG-FR-30SSK	30"	250,000
FG-FR-36SSK	36"	350,000
FG-FR-48SSK	48"	350,000

Fire Rings

STAINLESS STEEL



Model No.	Size	BTU (NG)
FG-FR-6SS	6"	50,000
FG-FR-12SS	12"	50,000
FG-FR-18SS	18"	75,000
FG-FR-24SS	24"	125,000
FG-FR-30SS	30"	250,000
FG-FR-36SS	36"	350,000
FG-FR-48SS	48"	350,000



BURNER KITS

Octoburners



STAINLESS STEEL

Model No.	Size	BTU (NG)
TF-SS-FBO-12	12"	50,000
TF-SS-FBO-18	18"	75,000
TF-SS-FBO-24	24"	125,000
TF-SS-FBO-30	30"	250,000
TF-SS-FBO-36	36"	350,000
TF-SS-FBO-48	48"	350,000

H Burner Kits



STAINLESS STEEL



Model No.	Size	BTU (NG)
FG-H-2406SSK	24" x 6"	75,000
FG-H-3006SSK	30" x 6"	100,000
FG-H-3606SSK	36" x 6"	125,000
FG-H-4806SSK	48" x 6"	175,000

H Burners



STAINLESS STEEL



Model No.	Size	BTU (NG)
FG-H-2406SS	24" x 6"	75,000
FG-H-3006SS	30" x 6"	100,000
FG-H-3606SS	36" x 6"	125,000
FG-H-4806SS	48" x 6"	175,000



Model No.	Size	BTU (NG)
FG-H-2110SSK	21" x 10"	75,000
FG-H-2710SSK	27" x 10"	100,000
FG-H-3310SSK	33" x 10"	125,000
FG-H-4510SSK	45" x 10"	150,000
FG-H-5710SSK	57" x 10"	175,000
FG-H-6910SSK	69" x 10"	200,000
FG-H-8110SSK	81" x 10"	225,000
FG-H-9310SSK	93" x 10"	250,000



Model No.	Size	BTU (NG)
FG-H-2110SS	21" x 10"	75,000
FG-H-2710SS	27" x 10"	100,000
FG-H-3310SS	33" x 10"	125,000
FG-H-4510SS	45" x 10"	150,000
FG-H-5710SS	57" x 10"	175,000
FG-H-6910SS	69" x 10"	200,000
FG-H-8110SS	81" x 10"	225,000
FG-H-9310SS	93" x 10"	250,000

T Burner Kits



STAINLESS STEEL



Model No.	Size	BTU (NG)
FG-T-21SSK	21"	50,000
FG-T-27SSK	27"	50,000
FG-T-33SSK	33"	75,000
FG-T-45SSK	45"	100,000
FG-T-57SSK	57"	125,000
FG-T-69SSK	69"	150,000
FG-T-81SSK	81"	175,000
FG-T-93SSK	93"	200,000

T Burners



STAINLESS STEEL



Model No.	Size	BTU (NG)
FG-T-21SS	21"	50,000
FG-T-27SS	27"	50,000
FG-T-33SS	33"	75,000
FG-T-45SS	45"	100,000
FG-T-57SS	57"	125,000
FG-T-69SS	69"	150,000
FG-T-81SS	81"	175,000
FG-T-93SS	93"	200,000



SRW/PAVER FPB PACKAGES & ACCESSORIES

Flexframe

Allows you the flexibility to fill the gap between the fire pit structure and the pan.

Allows you to easily remove the burner without disturbing the structure.

Flexible and easy to adapt for round, square, and rectangular fire pits.

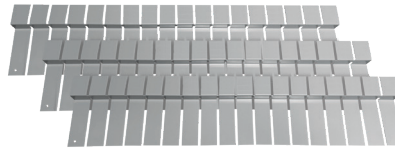

FLEXFRAME-PRO3

Wider version of the flexframe. Comes as a three piece kit. This larger size allows the use of any round, square or linear drop-in pan or flat in fire pits up to 5" larger than their OD size.

Three (3) 44" pieces per package.

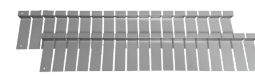

MADE IN THE USA

FLEXFRAME-SS

Two (2) 44" pieces per package.

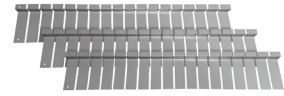

FLEXFRAME-SS3

Three (3) 44" pieces per package.

SRW / Paver Control Panels

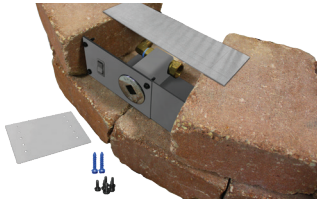

PAVER-CP-AWS

For use when building fire pit enclosures with SRW block and an AWS burner system.

INCLUDES:

SRW bracket kit and extender
Lintel - 12" L x 3" W
Screws and fittings
Tapcon® concrete anchors

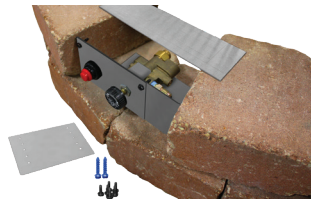

PAVER-CP-TMSI

For use when building fire pit enclosures with SRW block and an TMSI burner system.

INCLUDES:

SRW bracket kit and extender
Lintel - 12" L x 3" W
Screws and fittings
Tapcon® concrete anchors

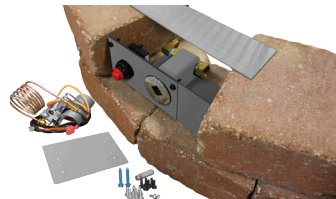

PAVER-CP-MT-MSI

For use when building fire pit enclosures with SRW block and an MT burner system.

INCLUDES:

Faceplate for key valve and MSI
SRW bracket kit and extender
Lintel - 12" L x 3" W
Battery operated Piezo igniter
Ignition hood
Screws and fittings
Tapcon® concrete anchors

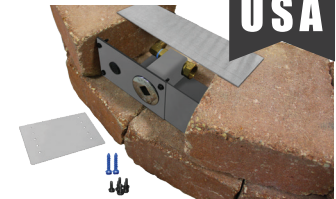

PAVER-CP-MT

For use when building fire pit enclosures with SRW block and an MT burner system.

INCLUDES:

SRW bracket kit and extender
Lintel - 12" L x 3" W
Screws and fittings
Tapcon® concrete anchors

MADE IN THE USA

SRW / Paver Vent Kits



PAVER-VENT-4-LNTS

Stainless steel SRW vent kit with lintel.

INCLUDES:

Two (2) 3 5/8"H x 8"W vents with mounting plate, extension plate extends overall size up to 10"W
Two (2) Tapcon® concrete anchors
Two (2) Lintels 12"L x 3"W (20 gauge galvanized steel)
Each vent provides 18 square inches of ventilation

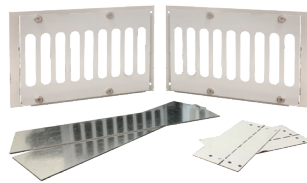

PAVER-VENT-6-LNTS

Stainless steel SRW vent kit with lintel.

INCLUDES:

Two (2) 5 5/8"H x 8"W vents with mounting plate, extension plate extends overall size up to 10"W
Two (2) Tapcon® concrete anchors
Two (2) Lintels 12"L x 3"W (20 gauge galvanized steel)
Each vent provides 18 square inches of ventilation





















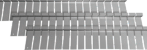





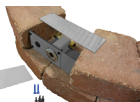

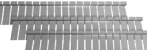

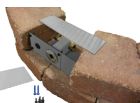

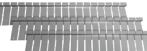

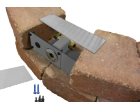

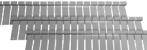

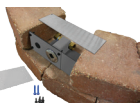

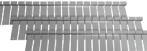

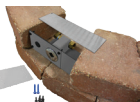

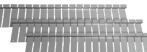

MADE IN THE USA

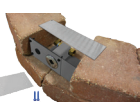

SRW / PAVER

MADE IN THE USA

SRW / Paver FPB Packages

FPB-29DTMSIN-PK	PACKAGE CONTAINS →		+		+		+		+	
		FPB-29DBSTMSI-N		FLEXFRAME-SS		PAVER-VENT-4LNTS		PAVER-CP-TMSI		FG-LAVAL-10 (3)
FPB-34DTMSIN-PK	PACKAGE CONTAINS →		+		+		+		+	
		FPB-34DBSTMSI-N		FLEXFRAME-SS3		PAVER-VENT-4LNTS		PAVER-CP-TMSI		FG-LAVAL-40
FPB-30SFTMSIN-PK	PACKAGE CONTAINS →		+		+		+		+	
		FPB-30SFBSTMSI-N		FLEXFRAME-SS3		PAVER-VENT-4LNTS		PAVER-CP-TMSI		FG-LAVAL-10 (3)
FPB-29D22MTN-PK	PACKAGE CONTAINS →		+		+		+		+	
		FPB-29DBS22MT-N		FLEXFRAME-SS		PAVER-VENT-4LNTS		PAVER-CP-MT		FG-LAVAL-10 (3)
FPB-34D31MTN-PK	PACKAGE CONTAINS →		+		+		+		+	
		FPB-34DBS31MT-N		FLEXFRAME-SS3		PAVER-VENT-4LNTS		PAVER-CP-MT		FG-LAVAL-10 (3)
FPB-34D31MTN-PK2	PACKAGE CONTAINS →		+		+		+		+	
		FPB-34DBS31MT-N		FLEXFRAME-SS3		PAVER-VENT-6LNTS		PAVER-CP-MT		FG-LAVAL-40
FPB-44DBS36MTN-PK	PACKAGE CONTAINS →		+		+		+		+	
		FPB-44DBS36MT-N		FLEXFRAME-SS3		PAVER-VENT-4LNTS		PAVER-CP-MT		FG-LAVAL-40 + 10
FPB-25SF22MTN-PK	PACKAGE CONTAINS →		+		+		+		+	
		FPB-25SFB22MT-N		FLEXFRAME-SS3		PAVER-VENT-4LNTS		PAVER-CP-MT		FG-LAVAL-10 (3)
FPB-30SF22MTN-PK	PACKAGE CONTAINS →		+		+		+		+	
		FPB-30SFB22MT-N		FLEXFRAME-SS3		PAVER-VENT-4LNTS		PAVER-CP-MT		FG-LAVAL-10 (3)
FPB-34SF31MTN-PK	PACKAGE CONTAINS →		+		+		+		+	
		FPB-34SFB31MT-N		FLEXFRAME-SS3		PAVER-VENT-4LNTS		PAVER-CP-MT		FG-LAVAL-40
FPB-40SFS36MTN-PK	PACKAGE CONTAINS →		+		+		+		+	
		FPB-40SFB36MT-N		FLEXFRAME-SS3		PAVER-VENT-4LNTS		PAVER-CP-MT		FG-LAVAL-40



READY TO FINISH ENCLOSURES



ENCLOSURES

Ready to Finish (RTF)

Linear Enclosures



Model No.	Dimensions
RTF-L4224	42" L x 24" W x 18" H
RTF-L4234	42" L x 34" W x 18" H
RTF-L6024	60" L x 24" W x 18" H
RTF-L6034	60" L x 34" W x 18" H
RTF-L8424	84" L x 24" W x 18" H
RTF-L8434	84" L x 34" W x 18" H
RTF-L10824	108" L x 24" W x 18" H
RTF-L10834	108" L x 34" W x 18" H

Ready to Finish (RTF)

Round Enclosures



Model No.	Dimensions
RTF-R42	42" Diameter x 18" H
RTF-R48	48" Diameter x 18" H
RTF-R60	60" Diameter x 18" H



Ready to Finish (RTF)

Square Enclosures



Model No.	Dimensions
RTF-S42	42" W x 18" H
RTF-S48	48" W x 18" H
RTF-S60	60" W x 18" H



Media



Lava Rock

Each rock is approximately 1" to 2" in diameter

FG-LAVA-10 10 lbs.
FG-LAVA-40 1 cubic foot
Approx 30 - 40 lbs.



Lava Stones

Each stone is approximately 1" to 2" in diameter

FG-LS50 50 lbs.

Glass

Broken Glass

Approximately 1/2" to 3/4" in size.



Black
GL-BLACK-10



Copper
GL-COPPER-10



Crystal
GL-CRYSTAL-10



Light Blue
GL-LIGHTBLUE-10

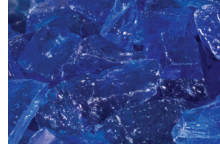

Seabreeze
GL-SEABREEZE-10



Sold in 10lb jugs

Reflective Glass

Approximately 1/2" to 3/4" in size.



Black
GRL-BLACK-10



Bronze
GRL-BRONZE-10



Cobalt
GRL-COBALT-10



Copper
GRL-COPPER-10



Silver
GRL-SILVER-10



Tahiti
GRL-TAHITI-10

Sold in 10lb jugs

Pro Series Steel Log Sets



Ironwood Steel (7)
L-IW-SM



Ironwood Steel (11)
L-IW-MED



Ironwood Steel (14)
L-IW-LG



Ironwood Steel (14)
L-IW-XL



Twig Set (4)
L-IW-TWIG810



Twig Set (5)
L-IW-TWIG1214

Pro Series Steel Twig Sets

Refractory Concrete Log Sets



Sedona (19)
L-SEDONA



Refractory Concrete Twig Sets



Birch (5)
L-BR-3048



Birch (6)
L-BR-6084



Driftwood (5)
L-DW-3048



Driftwood (6)
L-DW-6084



New Oak (5)
L-NO-3048



New Oak (6)
L-NO-6084





ACCESSORIES



WINDSHIELDS



LIDS

Glass Windshields

All windshields are 1/4" thick (5mm)

Linear Windshields

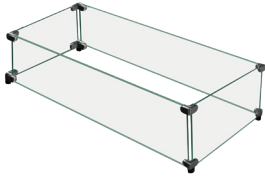

Model No.	Dimensions
GWS-2911	29 1/2" L x 11 1/2" W x 6" H
GWS-2917	29" L x 17" W x 6" H
GWS-3511	35 1/2" L x 11 1/2" W x 6" H
GWS-3517	35" L x 17" W x 6" H
GWS-4111	41 1/2" L x 11 1/2" W x 6" H
GWS-4119	41" L x 19" W x 6" H
GWS-5311	53 1/2" L x 11 1/2" W x 6" H
GWS-5319	53" L x 19" W x 6" H
GWS-6511	65 1/2" L x 11 1/2" W x 6" H
GWS-6521	65" L x 21" W x 6" H
GWS-7711	77 1/2" L x 11 1/2" W x 6" H
GWS-7721	77" L x 21" W x 6" H

Round Windshields

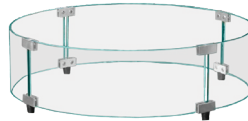

Model No.	Dimensions
GWS-23R	23" Diam. x 8" H
GWS-32R	32" Diam. x 8" H
GWS-36R	36" Diam. x 8" H
GWS-38R	38" Diam. x 8" H
GWS-48R	48" Diam. x 8" H
GWS-60R	60" Diam. x 8" H

Square Windshields

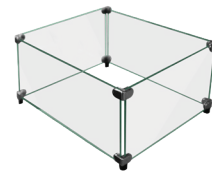

Model No.	Dimensions
GWS-2424	24" W x 7 1/2" H
GWS-3030	30" W x 7 1/2" H
GWS-3838	38" W x 7 1/2" H
GWS-4242	42" W x 7 1/2" H

Lids

All lids are constructed of Stainless Steel



Round Lids



Model No.	Dimensions
LID-19R2	22" Diam. x 2 1/2" H
LID-25R2	28" Diam. x 2 1/2" H
LID-29R2	32" Diam. x 2 1/2" H
LID-33R2	36" Diam. x 2 1/2" H

* Height includes handle

Square Lids

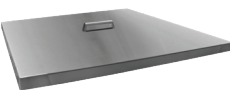

Model No.	Dimensions
LID-20S	22 3/4" W x 2" H
LID-26S	28 3/4" W x 2" H
LID-32S	32 3/4" W x 2" H
LID-38S	38 3/4" W x 2" H

* Height includes handle

Linear Lids

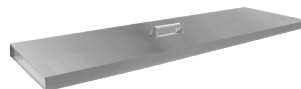

Lids for LOF with "H" Burners

Model No.	Dimensions
LID-LOF3010	32 3/4" L x 12 3/4" W x 2 7/8" H
LID-LOF2412	26 3/4" L x 14 3/4" W x 2 7/8" H
LID-LOF3012	32 3/4" L x 14 3/4" W x 2 7/8" H
LID-LOF3614	38 3/4" L x 16 3/4" W x 2 7/8" H
LID-LOF4214	44 3/4" L x 16 3/4" W x 2 7/8" H
LID-LOF4814	50 3/4" L x 16 3/4" W x 2 7/8" H
LID-LOF6016	62 3/4" L x 18 3/4" W x 2 7/8" H
LID-LOF7216	74 3/4" L x 18 3/4" W x 2 7/8" H
LID-LOF8416	86 3/4" L x 18 3/4" W x 2 7/8" H
LID-LOF9616	98 3/4" L x 18 3/4" W x 2 7/8" H

* Height includes handle



Lids for LOF with "T" Burners

Model No.	Dimensions
LID-LOF2406	26 3/4" L x 8 3/4" W x 2 7/8" H
LID-LOF3006	32 3/4" L x 8 3/4" W x 2 7/8" H
LID-LOF3606	38 3/4" L x 8 3/4" W x 2 7/8" H
LID-LOF4806	50 3/4" L x 8 3/4" W x 2 7/8" H
LID-LOF6006	62 3/4" L x 8 3/4" W x 2 7/8" H
LID-LOF7206	74 3/4" L x 8 3/4" W x 2 7/8" H
LID-LOF8406	86 3/4" L x 8 3/4" W x 2 7/8" H
LID-LOF9606	98 3/4" L x 8 3/4" W x 2 7/8" H

* Height includes handle



ESTOP



GAS VALVES



PROPANE

Estop Timers & Accessories



Unique all mechanical gas shut-off timer with built-in emergency stop - no power required
 High Btu capacity
 Safest gas timer available in the industry
 Available in 2.5 and 1 hour models
 Innovative multi-port design provides installation flexibility
 1/2" NPT inlets and outlets (side and back)
 Six (6) mounting holes (front and side) for secure installation
 Natural gas (NG) or Liquid Propane (LP) - no conversion necessary
 Dial has UV Protection



ESTOP1-0H
 Mechanical timer with manual emergency shut-off. 1 hour countdown timer.



ESTOP2-5H
 Mechanical timer with manual emergency shut-off. 2.5 hour countdown timer.



ESTOP-CP-KIT
 Control panel designed to house ESTOP1-0H / ESTOP2-5H timers.



ESTOP-LC-KIT
 Locking Cabinet designed to house ESTOP1-0H / ESTOP2-5H timers (Removable Lock).



ESTOP-RM-KIT
 Surface mount enclosure designed to house ESTOP1-0H / ESTOP2-5H timers.

Gas Valves / Gas Valve Accessories / Vent Kit



KEY-PC-12
 12" polished chrome key for key valve.



KV-PC-12
 High capacity straight key valve with polished chrome key cover and 12" key (350,000 BTU @ 1/2 PSI).



VENT-KIT-6X12SS
 Includes 2 stainless steel 6" tall x 12" wide vents. Each vent provides 18 square inches of cross ventilation.



MSI-BSMTI
 Manual spark ignition kit for FPB "MT" Match Throw Systems featuring the burning spur.

Propane Accessories



FG-12QDK
 Quick Disconnect Kit for use with Natural Gas or Liquid Propane - 12' (144") 1/2" OD, 3/8" I.D.



FG-32LPHRK
 32" Liquid Propane Hose and Regulator Kit, Rated at 85,375 BTU @10" W.C. CSA-AGA/CGA Approved.



FG-60LPHRK
 60" Liquid Propane Hose and Regulator Kit, Rated at 130K BTU @10" W.C. CSA-AGA/CGA Approved.



FG-LPQDK
 LP quick disconnect kit - includes 12' (144") 1/2" OD, 3/8" ID, gray PVC hose with quick disconnect fitting.



FG-LPRK
 100K BTU Liquid Propane Regulator, 3/8" MPT Adapter and Acme Quick Connect. CSA-AGA/CGA approved.



ACCESSORIES



REPLACEMENT

Replacement Parts & Kits

FG-TMSI-SVC-KIT

- TMS-TC-ASSEMBLY : Thermocouple/Rainshield Replacement Kit
- ST3-080-1009 : Copreci Manual Gas Valve
- ST3-110-1005: Mounting Nut for Copreci Valve
- ST3-050-1024 : Manual Gas Valve Knob for Copreci Valve
- 3042-RB : Manual Spark Ignitor Module with Red Button
- PIEZO23WH : 23" Piezo Extension wire
- PIEZO48WH : 48" Piezo Extension wire
- ST3-100-1027 : Mesh Screen Cover (for ignition hood)
- ST3-113-1028 : Stainless Thread Cutting Screws

FG-AWS-SVC-KIT

- FG-TP : Thermopile - for primary pilot assembly
- FG-HSI : Hot Surface Ignition - for pilot burner assembly
- FG-AWS-CONTROLLER : Main Controller Module



ST3-080-1009
Copreci manual gas valve for round, square and flat burners featuring TMSI ignition system.



TMSI-TC-ASSEMBLY
Copreci Thermocouple with Ignition hood.

AWS Ignition Accessories & Replacement Parts



POOL CERTIFIED
FG-AWS-PS-30V320
30VDC, 320W Power Supply.



GOE-30VDC
30 VDC power supply for single fire feature.



AWS-SWITCH-KIT
Stainless steel faceplate with switch.



AWS-FACEPLATE
Stainless steel faceplate (only).

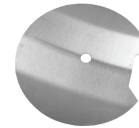

FG-HEATSHIELD
AWS heat shield.



FG-ICB
AWS Ignition control box.



FG-TIMER-2HR
Two (2) hour mechanical timer.



FG-1420-AOD
1420-A (On/Off/Remote) with 110 Receiver.



FG-EMER-STOP
Electronic emergency stop for 120VAC or 30 VDC.



FG-FD2HW
120 min mechanical timer (no enclosure).



FG-AWS-PBO-P
Pilot burner orifice for FG-AWS30VDC-GOEK and FG-AWS30VDC-K.

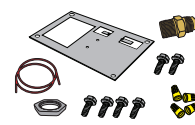

FG-AWS-HARDWARE-BAG
Hardware bag for AWS valve systems.



FG-PBA
FG-AWS pilot burner assembly (30" long).

Gas Flex



T200-9898-10
1/2" OD (3/8" ID) x 10", with 1/2" OD FLARE NUTS

T200-9898-16
1/2" OD (3/8" ID) x 16", with 1/2" OD FLARE NUTS

T200-9898-22
1/2" OD (3/8" ID) x 22", with 1/2" OD FLARE NUTS

T200-9898-28
1/2" OD (3/8" ID) x 28", with 1/2" OD FLARE NUTS

T200-9898-34
1/2" OD (3/8" ID) x 34", with 1/2" OD FLARE NUTS

T200-9898-46
1/2" OD (3/8" ID) x 46", with 1/2" OD FLARE NUTS

Gas Fittings



U1-6C-S
Steel Gas Flare Fitting,
3/8" OD Flare x 3/8"
MIP (tapped 1/8" FIP)



U1-6D-S
Steel Gas Flare Fitting,
3/8" OD Flare x 1/2"
MIP (tapped 3/8" FIP)



U1-8C-S
Steel Gas Flare Fitting,
1/2" OD Flare x 3/8"
MIP (tapped 1/4" FIP)



U1-8D-S
Steel Gas Flare Fitting,
1/2" OD Flare x 1/2"
MIP (tapped 3/8" FIP)



U3-6D-S
Steel Gas Flare Fitting,
3/8" OD Flare x 1/2" FIP



U3-8D-S
Steel Gas Flare Fitting,
1/2" OD Flare x 1/2" FIP

Custom Fire Features



Not all projects fit within our product line. But don't worry. We've got you covered. Visit our website or scan the QR code to fill out the Custom Order Form. An associate will reach out to you if we have any questions regarding your form submission.

Quote Turn-Around Time: 3-4 Business Days.

TrueFlame Warranty



Need to see the latest TrueFlame Warranty, scan the QR code to download a copy.



HOW MUCH MEDIA SHOULD I USE?



HOW MUCH

KALEA BAY

MODEL	GLASS ONLY
36" Kalea Bay	15 lbs
48" Kalea Bay	20 lbs
60" Kalea Bay	25 lbs
72" Kalea Bay	25 lbs

SANCTUARY SERIES

MODEL	GLASS ONLY	LAVA ROCK	LAVA STONES
Sanctuary 1	30 lbs	20 lbs	35 lbs
Sanctuary 2	120 lbs	60 lbs	60 lbs
Sanctuary 3	70 lbs	30 lbs	30 lbs

ROUND FIRE PITS

INSIDE DIAMETER OF FIRE PIT	LAVA ROCK ONLY	LAVA ROCK AS A BASE	GLASS ON TOP OF LAVA ROCK	LAVA STONES ON TOP OF LAVA ROCK	GLASS ONLY
16"	10 lbs	5 lbs	10 lbs	10 lbs	30 lbs
19"	10 lbs	10 lbs	20 lbs	15 lbs	40 lbs
25"	15 lbs	15 lbs	30 lbs	20 lbs	70 lbs
29"	20 lbs	20 lbs	40 lbs	25 lbs	90 lbs
33"	25 lbs	25 lbs	50 lbs	30 lbs	110 lbs
34"	30 lbs	25 lbs	60 lbs	30 lbs	120 lbs
44"	45 lbs	35 lbs	70 lbs	50 lbs	200 lbs

SQUARE FIRE PITS

INSIDE DIAMETER OF FIRE PIT	LAVA ROCK ONLY	LAVA ROCK AS A BASE	GLASS ON TOP OF LAVA ROCK	LAVA STONES ON TOP OF LAVA ROCK	LAVA BOULDERS ON TOP OF LAVA ROCK	GLASS ONLY
20"	10 lbs	10 lbs	20 lbs	15 lbs	1/2 Box	50 lbs
26"	15 lbs	15 lbs	30 lbs	20 lbs	3/4 box	90 lbs
32"	25 lbs	25 lbs	50 lbs	30 lbs	1 box	130 lbs
38"	30 lbs	30 lbs	60 lbs	35 lbs	1 1/4 boxes	190 lbs

PRO LOF - H FLAT

MODEL	LAVA ROCK ONLY	GLASS ONLY	LAVA STONES ONLY
LOF-3010PS246	20 lbs	40 lbs	20 lbs
LOF-3610PS306	20 lbs	50 lbs	20 lbs
LOF-4810PS406	30 lbs	60 lbs	30 lbs
LOF-6010PS506	40 lbs	80 lbs	40 lbs
LOF-7210PS606	50 lbs	100 lbs	50 lbs
LOF-9610PS806	60 lbs	130 lbs	60 lbs

PRO LOF - H FLAT

MODEL	LAVA ROCK ONLY	GLASS ONLY	LAVA STONES ONLY
LOF-3010PS246	20 lbs	40 lbs	20 lbs
LOF-3610PS306	20 lbs	50 lbs	20 lbs
LOF-4810PS406	30 lbs	60 lbs	30 lbs
LOF-6010PS506	40 lbs	80 lbs	40 lbs
LOF-7210PS606	50 lbs	100 lbs	50 lbs
LOF-9610PS806	60 lbs	130 lbs	60 lbs

H DROP-IN

MODEL	LAVA ROCK ONLY	GLASS ONLY	LAVA STONES ONLY
LOF-2412H	20 lbs	40 lbs	20 lbs
LOF-3012H	20 lbs	50 lbs	20 lbs
LOF-3614H	30 lbs	70 lbs	30 lbs
LOF-4814H	40 lbs	90 lbs	40 lbs
LOF-6016H	50 lbs	130 lbs	50 lbs
LOF-7216H	60 lbs	150 lbs	60 lbs
LOF-8416H	70 lbs	180 lbs	70 lbs
LOF-9616H	80 lbs	200 lbs	80 lbs

H FLAT

MODEL	LAVA ROCK ONLY	GLASS ONLY	LAVA STONES ONLY
LOF-2414FH	20 lbs	50 lbs	20 lbs
LOF-3014FH	20 lbs	60 lbs	20 lbs
LOF-3614FH	30 lbs	70 lbs	30 lbs
LOF-4814FH	40 lbs	90 lbs	40 lbs
LOF-6016FH	50 lbs	130 lbs	50 lbs
LOF-7216FH	60 lbs	150 lbs	60 lbs
LOF-8416FH	70 lbs	180 lbs	70 lbs
LOF-9616FH	80 lbs	200 lbs	80 lbs

T DROP-IN

MODEL	LAVA ROCK ONLY	GLASS ONLY	LAVA STONES ONLY
LOF-2406T	10 lbs	20 lbs	10 lbs
LOF-3006T	10 lbs	30 lbs	10 lbs
LOF-3606T	10 lbs	30 lbs	10 lbs
LOF-4806T	20 lbs	40 lbs	20 lbs
LOF-6006T	20 lbs	50 lbs	20 lbs
LOF-7206T	20 lbs	60 lbs	20 lbs
LOF-8406T	30 lbs	70 lbs	30 lbs
LOF-9606T	30 lbs	80 lbs	30 lbs

T FLAT

MODEL	LAVA ROCK ONLY	GLASS ONLY	LAVA STONES ONLY
LOF-2408FT	10 lbs	30 lbs	10 lbs
LOF-3008FT	20 lbs	30 lbs	20 lbs
LOF-3608FT	20 lbs	40 lbs	20 lbs
LOF-4808FT	20 lbs	50 lbs	20 lbs
LOF-6008FT	30 lbs	60 lbs	30 lbs
LOF-7208FT	30 lbs	80 lbs	30 lbs
LOF-8408FT	40 lbs	90 lbs	40 lbs
LOF-9608FT	40 lbs	100 lbs	40 lbs

LINE OF FIRE - TMSI

MODEL	LAVA ROCK ONLY	GLASS ONLY	LAVA STONES ONLY
LOF-30LHTMSI-N	20 lbs	30 lbs	20 lbs
LOF-36LHTMSI-N	30 lbs	40 lbs	30 lbs
LOF-48LHTMSI-N	40 lbs	60 lbs	40 lbs
LOF-30LTTMSI-N	10 lbs	20 lbs	10 lbs
LOF-36LTTMSI-N	20 lbs	30 lbs	20 lbs
LOF-48LTTMSI-N	20 lbs	30 lbs	20 lbs
LOF-60LTTMSI-N	30 lbs	40 lbs	30 lbs

LAVA ROCK ONLY

When using lava rock, use enough to cover entire burner. Do not over-fill. Just use enough to hide the burner from view.

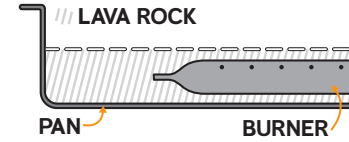

LAVA ROCK & GLASS

In order to use glass, you must lay down a layer of lava rock. Fill the pan with lava rock until it is level with the top of the burner. Then take your glass and lay it on top of the lava rock and burner. The glass should only be 3/4" to 1" thick, or just enough to cover the burner.

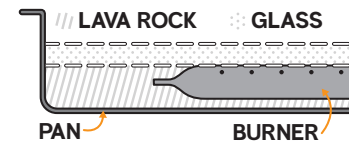

LAVA ROCK & STONES

In order to use lava stones, you must lay down a layer of lava rock. Fill the pan with lava rock until it is level with the top of the burner. Then take your lava stones and lay it on top of the lava rock and burner. The lava stones should only be one layer thick, just enough to cover the burner.

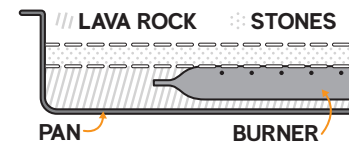

GAS PIPE SIZING CHART



GAS PIPE SIZING

NATURAL GAS

PIPE LENGTH (feet)	1/2"	3/4"	1"	1 - 1/4"	1 - 1/2"	2"	2 - 2 1/2"	3"	4"
10	108	230	387	793	1237	2259	3640	6434	-
20	75	160	280	569	877	1610	2613	5236	9521
30	61	129	224	471	719	1335	2165	4107	7859
40	52	110	196	401	635	1143	1867	3258	6795
50	46	98	177	364	560	1041	1680	2936	6142
60	42	89	159	336	513	957	1559	2684	5647
70	38	82	149	317	476	896	1447	2492	5250
80	36	76	140	239	443	840	1353	2315	4900
90	33	71	133	275	420	793	1288	2203	4667
100	32	68	126	266	411	775	1246	2128	4518
125	28	60	117	243	369	700	1143	1904	4065
150	25	54	105	215	327	625	1008	1689	3645
175	23	50	93	196	303	583	993	1554	3370
200	22	47	84	182	280	541	877	1437	3160
300	17	37	70	145	224	439	686	1139	2539

Natural Gas (NG) flow is given in thousands of BTU/hr. One cubic foot of NG gas - 1000 BTU.

Nominal pressure at the burner for Natural Gas is 3.5' of water column. (Typical machine supply 5' - 7').

Pipe length must include additional length for all fittings. Add approximately 5 feet of pipe per fitting.

Natural Gas Example: A machine with a burner that requires 440,000 BTU would need a 1 - 1/4" pipe for a 20' long run.

LIQUID PROPANE

PIPE LENGTH (feet)	1/2"	3/4"	1"	1 - 1/4"	1 - 1/2"	2"	2 - 2 1/2"	3"	4"
10	275	567	1071	2205	3307	6221	10140	17990	35710
20	189	393	732	1496	2299	4331	7046	12510	25520
30	152	315	590	1212	1858	3465	5695	10110	20620
40	129	267	504	1039	1559	2992	4778	8481	17300
50	114	237	448	913	1417	2646	4343	7708	15730
60	103	217	409	834	1275	2394	3908	6936	14150
70	89	185	346	724	1086	2047	3329	5908	12050
80	78	162	307	630	976	1811	2991	5309	10830
90	69	146	275	567	866	1606	2654	4711	9613
100	63	132	252	511	787	1496	2412	4281	8736
125	54	112	209	439	665	1282	2083	3618	7382
150	48	100	185	390	590	1138	1808	3210	6549
175	43	90	168	353	534	1030	1637	2905	5927
200	40	83	155	325	491	947	1505	2671	5450
300	37	77	144	303	458	887	1404	2492	5084

Liquid Propane (LP) flow is given in thousands of BTU/hr. One cubic foot of NG gas - 2516 BTU.

This chart refers to low pressure LP, after regulation, standard nominal pressure at the burner for Liquid Propane Gas is 11' of water column

Pipe length must include additional length for all fittings. Add approximately 5 feet of pipe per fitting.

Liquid Propane Example: A machine with a burner that requires 440,000 BTU would need a 1" pipe for a 20' long run.

NOTE: The sizing charts above list the specific pipe sizes required for the amount of BTU's for a new gas line installations. If you are using an existing gas line you must take into consideration the existing gas line capacities to ensure you will have proper pressure. **This chart is for reference only, we recommend you consult with a Licensed Plumber/Gas Fitter or NFPA54 (National Fuel Gas Code - current edition) for more details.**



TRUE  **FLAME**

Tech & Sales 1.800.966.8126

trueflame.com

17322 Gothard Street | Huntington Beach | California, 92647