

MATERIALS AND SUITABILITY



CORFU



Ivory
Code: 12L0005
Category: Outdoor
Martindale: 30.000
Composition: 82%PP-18%PC



Rose
Code: 12V0003
Category: Outdoor
Martindale: 30.000
Composition: 82%PP-18%PC



Jaipur
Code: 12B0002
Category: Outdoor
Martindale: 30.000
Composition: 82%PP-18%PC

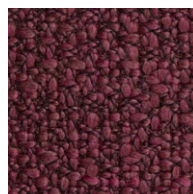

Mulberry
Code: 12R0004
Category: Outdoor
Martindale: 30.000
Composition: 82%PP-18%PC

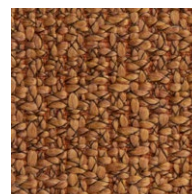

Saffron
Code: 12Y0001
Category: Outdoor
Martindale: 30.000
Composition: 82%PP-18%PC

FEZ

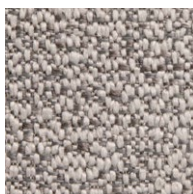

Pewter
Code: 12L0007
Category: Outdoor
Martindale: 40.000
Composition: 100%FR

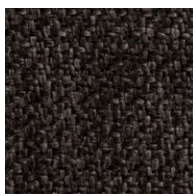

Charcoal
Code: 12D0006
Category: Outdoor
Martindale: 50.000
Composition: 100%FR

FIJI

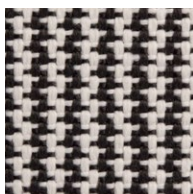

Black-White
Code: 12D0010
Category: Outdoor
Martindale: 40.000
Composition: 100%FR

FORMENTERA

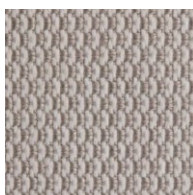

Grey-White
Code: 12N0008
Category: Outdoor
Martindale: 40.000
Composition: 100%FR



Black-White
Code: 12D0009
Category: Outdoor
Martindale: 40.000
Composition: 100%FR

IBIZA



Light Greige
Code: 05L0001
Category: Outdoor
Martindale: 50.000
Composition: 100%PL

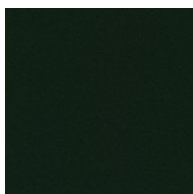

Black
Code: 05D0002
Category: Outdoor
Martindale: 50.000
Composition: 100%PL

NOTE:
Ibiza fabric for seat
pads Chee and Jeanette
collection only

SANTORINI

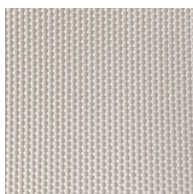

Cream
Code: 13L0002
Category: Outdoor

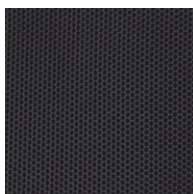

Black
Code: 13D0001
Category: Outdoor

NOTE:
Santorini fabric for seat
pads Chee and Jeanette
collection only

MUNICH



Beige
Code: 06B0001
Category: 10
Martindale: 100.000
Composition: 100%PL



Red
Code: 06R0002
Category: 10
Martindale: 100.000
Composition: 100%PL



Green
Code: 06G0003
Category: 10
Martindale: 100.000
Composition: 100%PL

NOTE:
Munich fabric for
Holland screen
collection only

ANTWERP



Anthracite
Code: 04D0010
Category: B
Thickness: 1.0 - 1.2mm
Composition: Natural
Grain Aniline Leather



Brown
Code: 04N0007
Category: B
Thickness: 1.0 - 1.2mm
Composition: Natural
Grain Aniline Leather

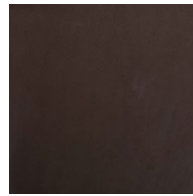

Dark Brown
Code: 04N0008
Category: B
Thickness: 1.0 - 1.2mm
Composition: Natural
Grain Aniline Leather



Dark Grey
Code: 04D0009
Category: B
Thickness: 1.0 - 1.2mm
Composition: Natural
Grain Aniline Leather



Tan
Code: 04N0006
Category: B
Thickness: 1.0 - 1.2mm
Composition: Natural
Grain Aniline Leather

EDINBURGH

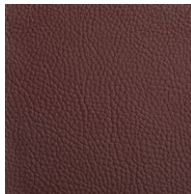

Oxblood
Code: 11R0003
Category: O
Thickness: 1.3 - 1.5mm
Composition: Slightly
Corrected and Printed
Grain Aniline Leather

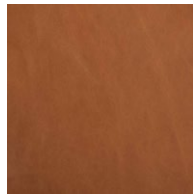

Cognac
Code: 11Y0002
Category: O
Thickness: 0.9 - 1.1mm
Composition: Full Grain
Aniline Leather

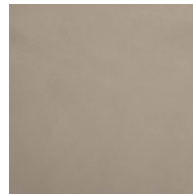

Mist
Code: 11N0001
Category: O
Thickness: 0.9 - 1.1mm
Composition: Full Grain
Aniline Leather

LISBON



Anthracite
Code: 04D0004
Category: A
Thickness: 1.3 - 1.5mm
Composition: Corrected
Grain Aniline Leather

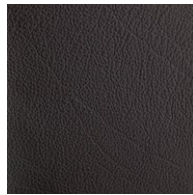

Black
Code: 04D0005
Category: A
Thickness: 1.3 - 1.5mm
Composition: Corrected
Grain Aniline Leather



Mud
Code: 04N0003
Category: A
Thickness: 1.3 - 1.5mm
Composition: Corrected
Grain Aniline Leather

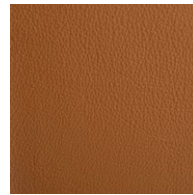

Natural
Code: 04N0002
Category: A
Thickness: 1.3 - 1.5mm
Composition: Corrected
Grain Aniline Leather



Pearl
Code: 04L0001
Category: A
Thickness: 1.3 - 1.5mm
Composition: Corrected
Grain Aniline Leather

ADELAIDE

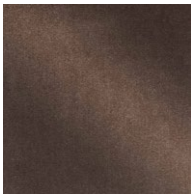

Smoke
Code: 10D0010
Category: 30
Martindale: 200.000
Composition: 100%CO



Royal
Code: 10B0011
Category: 30
Martindale: 200.000
Composition: 100%CO

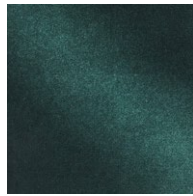

Emerald
Code: 10G0012
Category: 30
Martindale: 200.000
Composition: 100%CO

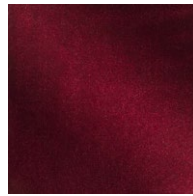

Ruby
Code: 10R0009
Category: 30
Martindale: 200.000
Composition: 100%CO



Copper
Code: 10Y0008
Category: 30
Martindale: 200.000
Composition: 100%CO

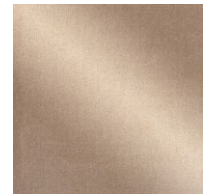

Sand
Code: 10N0013
Category: 30
Martindale: 200.000
Composition: 100%CO

BARCELONA



Black-White
Code: 08L0008
Category: 20
Martindale: 40.000
Composition:
31%PL-26%WO-22%PC-
18%CO-3%PA

CAMBRIDGE



Black
Code: 10D0002
Category: 30
Martindale: 45.000
Composition:
88%CO-10%PL-2%PC



Ecu
Code: 10L0001
Category: 30
Martindale: 45.000
Composition:
88%CO-10%PL-2%PC

COPENHAGEN



Asphalt
Code: 01D0029
Category: 40
Martindale: 100.000
Composition:
95%WV-5%PA

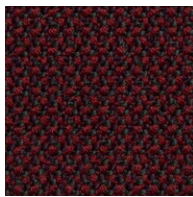

Rubin
Code: 01V0028
Category: 40
Martindale: 100.000
Composition:
95%WV-5%PA

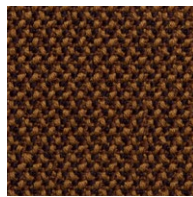

Copper
Code: 01D0030
Category: 40
Martindale: 100.000
Composition:
95%WV-5%PA

CORDOBA



Smoke
Code: 09N0005
Category: 20
Martindale: 62.000
Composition:
43%VI-31%LI-11%CO-
9%PL-4%PC-2%PA



Burnt
Code: 09Y0006
Category: 20
Martindale: 62.000
Composition:
43%VI-31%LI-11%CO-
9%PL-4%PC-2%PA

DUBROVNIK



Black
Code: 01D0036
Category: 40
Martindale: 52.000
Composition:
95%WV-5%PA



Jasper
Code: 01D0037
Category: 40
Martindale: 52.000
Composition:
95%WV-5%PA

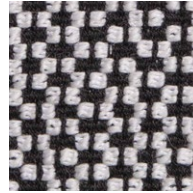

Pepper
Code: 01L0038
Category: 40
Martindale: 52.000
Composition:
95%WV-5%PA

FLORENCE

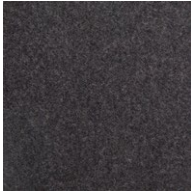

Charcoal
Code: 02D0010
Category: 30
Martindale: 80.000
Composition:
80%WO-20%PA

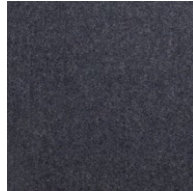

Blue
Code: 02B0004
Category: 30
Martindale: 80.000
Composition:
80%WO-20%PA

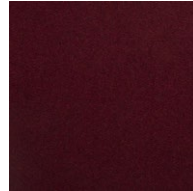

Bordeaux
Code: 02R0020
Category: 30
Martindale: 80.000
Composition:
80%WO-20%PA



Light Grey
Code: 02L0001
Category: 30
Martindale: 80.000
Composition:
80%WO-20%PA

KYOTO



Forest
Code: 10G0004
Category: 30
Martindale: 40.000
Composition:
48%VI-20%PL-19%CO-
8%LI-5%MD



Blue
Code: 10B0005
Category: 30
Martindale: 40.000
Composition:
48%VI-20%PL-19%CO-
8%LI-5%MD

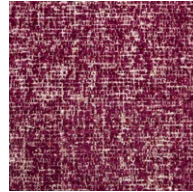

Berry
Code: 10R0007
Category: 30
Martindale: 40.000
Composition:
48%VI-20%PL-19%CO-
8%LI-5%MD



Rose
Code: 10V0006
Category: 30
Martindale: 40.000
Composition:
48%VI-20%PL-19%CO-
8%LI-5%MD



White
Code: 10L0003
Category: 30
Martindale: 40.000
Composition:
48%VI-20%PL-19%CO-
8%LI-5%MD

LONDON



Blue Check
Code: 09B0002
Category: 20
Martindale: 54.000
Composition:
43%VI-27%CO-19%PC-
4%JU-3%PL-3%LI



Smoke
Code: 09D0004
Category: 20
Martindale: 54.000
Composition:
43%VI-27%CO-19%PC-
4%JU-3%PL-3%LI



Pearl Check
Code: 09L0001
Category: 20
Martindale: 54.000
Composition:
43%VI-27%CO-19%PC-
4%JU-3%PL-3%LI



Coral Check
Code: 09R0003
Category: 20
Martindale: 54.000
Composition:
43%VI-27%CO-19%PC-
4%JU-3%PL-3%LI

MADRID

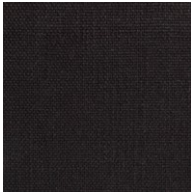

Black
Code: 02D0015
Category: 10
Martindale: 30.000
Composition:
45%VI-30%CO-25%LI

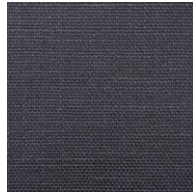

Storm
Code: 02B0012
Category: 10
Martindale: 30.000
Composition:
45%VI-30%CO-25%LI

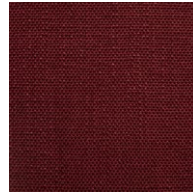

Raspberry
Code: 02R0013
Category: 10
Martindale: 30.000
Composition:
45%VI-30%CO-25%LI

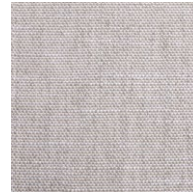

Platinum
Code: 02N0011
Category: 10
Martindale: 30.000
Composition:
45%VI-30%CO-25%LI

MILAN



Black
Code: 01D0024
Category: 40
Martindale: 50.000
Composition:
95%WV-5%PA

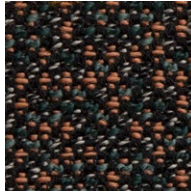

Arion
Code: 01D0023
Category: 40
Martindale: 50.000
Composition:
95%WV-5%PA



Mirror
Code: 01L0031
Category: 40
Martindale: 50.000
Composition:
95%WV-5%PA

OSLO

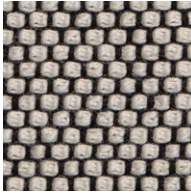

Pepper
Code: 01L0012
Category: 40
Martindale: 90.000
Composition:
96%WO-4%PA



Ebony
Code: 01D0022
Category: 40
Martindale: 90.000
Composition:
96%WO-4%PA



Navy
Code: 01B0033
Category: 40
Martindale: 90.000
Composition:
96%WO-4%PA

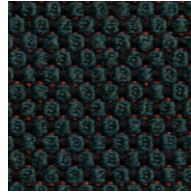

Emerald
Code: 01G0027
Category: 40
Martindale: 90.000
Composition:
96%WO-4%PA

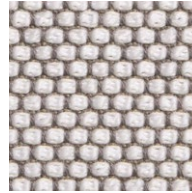

Mirror
Code: 01N0032
Category: 40
Martindale: 90.000
Composition:
96%WO-4%PA

PALERMO

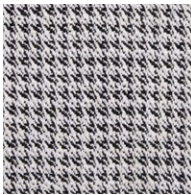

Black-White
Code: 02L0021
Category: 20
Martindale: 25.000
Composition:
56%VI-24%LI-20%CO

SIENA



Amur
Code: 01D0034
Category: 40
Martindale: 122.000
Composition:
94%WV-6%PA

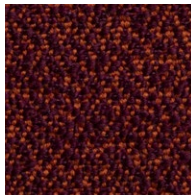

Berry
Code: 01V0026
Category: 40
Martindale: 122.000
Composition:
94%WV-6%PA

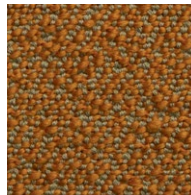

Chutney
Code: 01N0035
Category: 40
Martindale: 122.000
Composition:
94%WV-6%PA

SYDNEY



White-Grey
Code: 08D0001
Category: 20
Martindale: 20.000
Composition:
30%VI-30%CO-
25%PL-15%LI

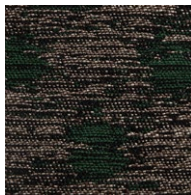

Green-Grey
Code: 08G0002
Category: 20
Martindale: 20.000
Composition:
30%VI-30%CO-
25%PL-15%LI

MARBLE

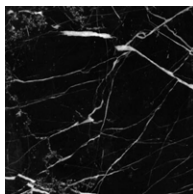

Nero Marquina
Honed - C02B
Polished - C04B

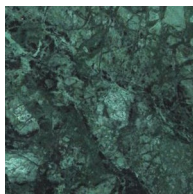

Verde Guatemala
Honed - C08G
Polished - C06G

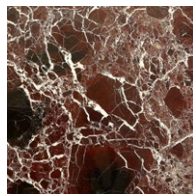

Rosso Levanto
Honed - C07R
Polished - C05R

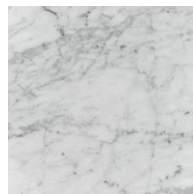

Bianco Carrara
Honed - C01W
Polished - C03W

TERRACOTTA



Sealed finish
H01N

CERAMIC

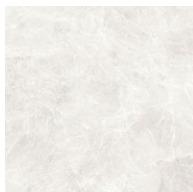

Diamond Cream
L01D

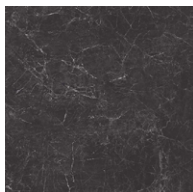

Nero Greco
L02N

ASH



Ash
Carbon Stained
A02C



Ash
Walnut Stained
A06W



Ash
Red
Lacquered
A05R



Ash
Natural
A01N

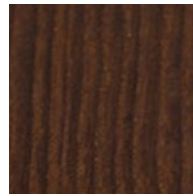

Ash Thermo Treated
Naturally Oiled
JN01

SATIN
LACQUER

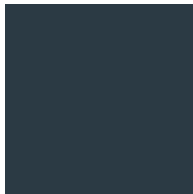

Grey Blue
RAL5008
D09B

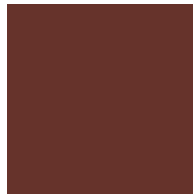

Red Brown
RAL8012
D08B



Ochre Yellow
Custom
D07Y

GLASS

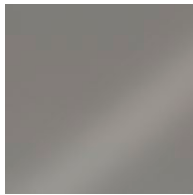

Grey Acid Etched Glass
B02G



White Acid Etched Glass
B01W



Fluted Glass
B05F

HPL

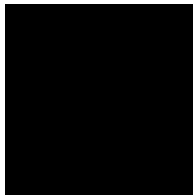

Black
D11B



White
D03W

MIRROR

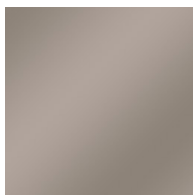

Smoked Mirror
M01S



Neutral Mirror
M02N

OUTDOOR /
POWDERCOAT

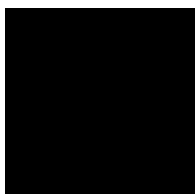

Black
RAL9017
E02K

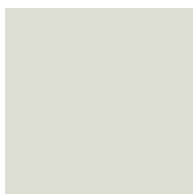

White
RAL9002
E01W

INDOOR /
LACQUER

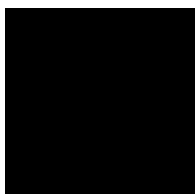

Black
RAL9017 satin finish
E02K

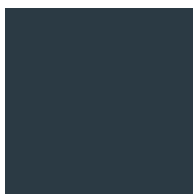

Grey Blue
RAL5008 satin finish
D09B

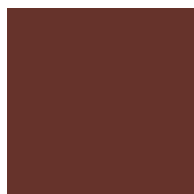

Red Brown
RAL8012 satin finish
D08B

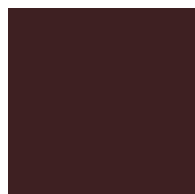

Red
RAL3007 satin finish
E06R

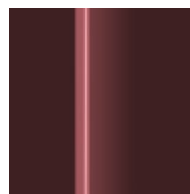

Red
RAL3007 gloss finish
E06RG

INDOOR /
METALLIC
FINISH



Metallic Pewter
F02P



Black Chrome
G02B

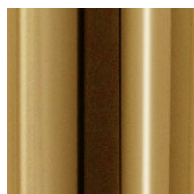

Gold Chrome
G01G

FABRIC SUITABILITY

	<u>SOFAS AND ARMCHAIRS</u>								<u>SEATING</u>						<u>OUTDOOR</u>				
	Anita	Caristo	Thomas armchair cushion	Shu-Ying	Ling	Max	Royce		Clarke chair	Michelle chairs and stool	Michelle barstool	Thomas chair	Thomas barstool	Holland bench		Chee chair cushion	Jeanette chair and stool cushion	Jeanette lounge cushion	Jeanette sofa and armchair cushion
<u>CAT 10</u>																			
Madrid	○	○	○	○	○	○	○	○	⊗	⊗	○	○	○	○	○	○	○		
<u>CAT 20</u>																			
Barcelona	○	○	○	○	○	○	○	○	⊙	⊙	○	○	○	○	○	○	○		
Cordoba	○	○	○	○	○	○	○	○	⊗	⊗	○	○	○	○	○	○	○		
London	○	○	○	○	○	○	○	○	⊗	⊗	○	○	○	○	○	○	○		
Palermo	○	○	○	○	○	○	○	○	⊗	⊗	○	○	○	○	○	○	○		
Sydney	○	○	○	○	○	○	○	○	⊗	⊗	○	○	○	○	○	○	○		
<u>CAT 30</u>																			
Adelaide	○	○	○	○	○	○	○	○	⊙	⊙	○	○	○	○	○	○	○		
Cambridge	○	○	○	○	○	○	○	○	⊗	⊗	○	○	○	○	○	○	○		
Florence	○	○	○	○	○	○	○	○	⊗	⊗	○	○	○	○	○	○	○		
Kyoto	○	○	○	○	○	○	○	○	⊗	⊗	○	○	○	○	○	○	○		
<u>CAT 40</u>																			
Copenhagen	○	○	○	○	○	○	○	○	⊗	⊗	○	○	○	○	○	○	○		
Dubrovnik	○	○	○	○	○	○	○	○	⊗	⊗	○	○	○	○	○	○	○		
Milan	○	○	○	○	○	○	○	○	⊗	⊗	○	○	○	○	○	○	○		
Oslo	○	○	○	○	○	○	○	○	⊗	⊗	○	○	○	○	○	○	○		
Siena	○	○	○	○	○	○	○	○	⊗	⊗	○	○	○	○	○	○	○		
<u>CAT 0</u>																			
Edinburgh	○	○	○	○	○	⊗	○	○	⊙	⊙	○	○	○	○	○	○	○		
<u>CAT A</u>																			
Lisbon	○	○	○	○	○	○	○	○	⊗	⊗	○	○	○	○	○	○	○		
<u>CAT B</u>																			
Antwerp	○	○	○	○	○	○	○	○	⊗	⊗	○	○	○	○	○	○	○		
<u>CAT OUT</u>																			
Corfu	⊗	⊗	⊗	⊗	⊗	⊗	⊗	⊗	⊗	⊗	⊗	⊗	⊗	○	○	○	○		
Fez	⊗	⊗	⊗	⊗	⊗	⊗	⊗	⊗	⊗	⊗	⊗	⊗	⊗	○	○	○	○		
Fiji	⊗	⊗	⊗	⊗	⊗	⊗	⊗	⊗	⊗	⊗	⊗	⊗	⊗	○	○	○	○		
Formentera	⊗	⊗	⊗	⊗	⊗	⊗	⊗	⊗	⊗	⊗	⊗	⊗	⊗	○	○	○	○		

○ available ⊙ selected finishes only ⊗ not available