

# MATERIALS AND SUITABILITY



CORFU



Ivory  
Code: 12L0005  
Category: Outdoor  
Martindale: 30.000  
Composition:  
82%PP-18%PC



Rose  
Code: 12V0003  
Category: Outdoor  
Martindale: 30.000  
Composition:  
82%PP-18%PC



Jaipur  
Code: 12B0002  
Category: Outdoor  
Martindale: 30.000  
Composition:  
82%PP-18%PC



Mulberry  
Code: 12R0004  
Category: Outdoor  
Martindale: 30.000  
Composition:  
82%PP-18%PC



Saffron  
Code: 12Y0001  
Category: Outdoor  
Martindale: 30.000  
Composition:  
82%PP-18%PC

FEZ

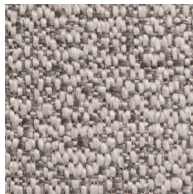

Pewter  
Code: 12L0007  
Category: Outdoor  
Martindale: 40.000  
Composition:100%FR



Charcoal  
Code: 12D0006  
Category: Outdoor  
Martindale: 50.000  
Composition: 100%FR

FORMENTERA

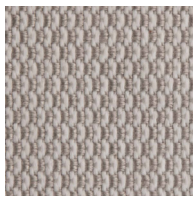

Grey-White  
Code: 12N0008  
Category: Outdoor  
Martindale: 40.000  
Composition: 100%FR

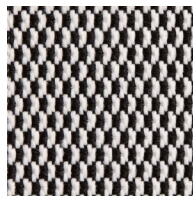

Black-White  
Code: 12D0009  
Category: Outdoor  
Martindale: 40.000  
Composition: 100%FR

SANTORINI

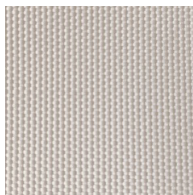

Cream  
Code: 13L0002  
Category: Outdoor



Black  
Code: 13D0001  
Category: Outdoor

NOTE:

Santorini fabric for seat pads Chee and Jeanette collection only

ANTWERP



Anthracite  
Code: 04D0010  
Category: B  
Thickness: 1.0 - 1.2mm  
Composition: Natural  
Grain Aniline Leather



Brown  
Code: 04N0007  
Category: B  
Thickness: 1.0 - 1.2mm  
Composition: Natural  
Grain Aniline Leather



Dark Brown  
Code: 04N0008  
Category: B  
Thickness: 1.0 - 1.2mm  
Composition: Natural  
Grain Aniline Leather

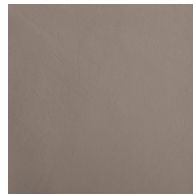

Dark Grey  
Code: 04D0009  
Category: B  
Thickness: 1.0 - 1.2mm  
Composition: Natural  
Grain Aniline Leather



Tan  
Code: 04N0006  
Category: B  
Thickness: 1.0 - 1.2mm  
Composition: Natural  
Grain Aniline Leather

EDINBURGH



Oxblood  
Code: 11R0003  
Category: O  
Thickness: 1.3 - 1.5mm  
Composition: Slightly  
Corrected and Printed  
Grain Aniline Leather

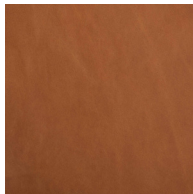

Cognac  
Code: 11Y0002  
Category: O  
Thickness: 0.9 - 1.1mm  
Composition: Full Grain  
Aniline Leather

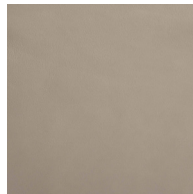

Mist  
Code: 11N0001  
Category: O  
Thickness: 0.9 - 1.1mm  
Composition: Full Grain  
Aniline Leather

LISBON



Anthracite  
Code: 04D0004  
Category: A  
Thickness: 1.3 - 1.5mm  
Composition: Corrected  
Grain Aniline Leather



Black  
Code: 04D0005  
Category: A  
Thickness: 1.3 - 1.5mm  
Composition: Corrected  
Grain Aniline Leather



Mud  
Code: 04N0003  
Category: A  
Thickness: 1.3 - 1.5mm  
Composition: Corrected  
Grain Aniline Leather



Natural  
Code: 04N0002  
Category: A  
Thickness: 1.3 - 1.5mm  
Composition: Corrected  
Grain Aniline Leather



Pearl  
Code: 04L0001  
Category: A  
Thickness: 1.3 - 1.5mm  
Composition: Corrected  
Grain Aniline Leather

ADELAIDE



Smoke  
Code: 10D0010  
Category: 30  
Martindale: 200.000  
Composition: 100%CO



Royal  
Code: 10B0011  
Category: 30  
Martindale: 200.000  
Composition: 100%CO

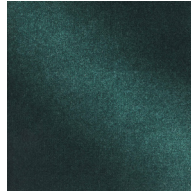

Emerald  
Code: 10G0012  
Category: 30  
Martindale: 200.000  
Composition: 100%CO



Ruby  
Code: 10R0009  
Category: 30  
Martindale: 200.000  
Composition: 100%CO

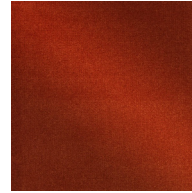

Copper  
Code: 10Y0008  
Category: 30  
Martindale: 200.000  
Composition: 100%CO

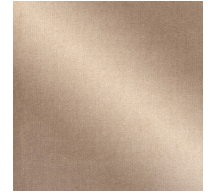

Sand  
Code: 10N0013  
Category: 30  
Martindale: 200.000  
Composition: 100%CO

BARCELONA

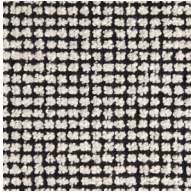

Black-White  
Code: 08L0008  
Category: 20  
Martindale: 40.000  
Composition: 31%PL-26%WO-22%PC-18%CO-3%PA

CAMBRIDGE



Black  
Code: 10D0002  
Category: 30  
Martindale: 45.000  
Composition: 88%CO-10%PL-2%PC



Ecru  
Code: 10L0001  
Category: 30  
Martindale: 45.000  
Composition: 88%CO-10%PL-2%PC

COPENHAGEN



Asphalt  
Code: 01D0029  
Category: 40  
Martindale: 100.000  
Composition: 95%WV-5%PA

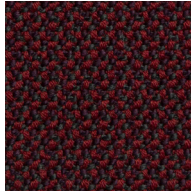

Rubin  
Code: 01V0028  
Category: 40  
Martindale: 100.000  
Composition: 95%WV-5%PA



Copper  
Code: 01D0030  
Category: 40  
Martindale: 100.000  
Composition: 95%WV-5%PA

CORDOBA

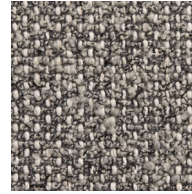

Smoke  
Code: 09N0005  
Category: 20  
Martindale: 62.000  
Composition: 43%VI-31%LI-11%CO-9%PL-4%PC-2%PA

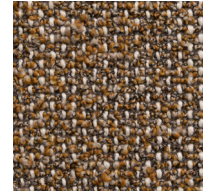

Burnt  
Code: 09Y0006  
Category: 20  
Martindale: 62.000  
Composition: 43%VI-31%LI-11%CO-9%PL-4%PC-2%PA

FLORENCE



Charcoal  
Code: 02D0010  
Category: 30  
Martindale: 80.000  
Composition: 80%WO-20%PA



Blue  
Code: 02B0004  
Category: 30  
Martindale: 80.000  
Composition: 80%WO-20%PA

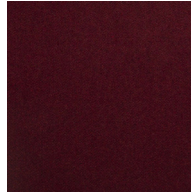

Bordeaux  
Code: 02R0020  
Category: 30  
Martindale: 80.000  
Composition: 80%WO-20%PA

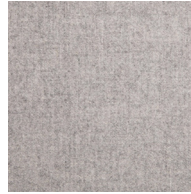

Light Grey  
Code: 02L0001  
Category: 30  
Martindale: 80.000  
Composition: 80%WO-20%PA

KYOTO



Forest  
Code: 10G0004  
Category: 30  
Martindale: 40.000  
Composition: 48%VI-20%PL-19%CO-8%LI-5%MD



Blue  
Code: 10B0005  
Category: 30  
Martindale: 40.000  
Composition: 48%VI-20%PL-19%CO-8%LI-5%MD

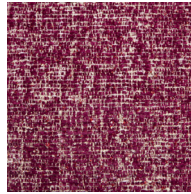

Berry  
Code: 10R0007  
Category: 30  
Martindale: 40.000  
Composition: 48%VI-20%PL-19%CO-8%LI-5%MD



Rose  
Code: 10V0006  
Category: 30  
Martindale: 40.000  
Composition: 48%VI-20%PL-19%CO-8%LI-5%MD

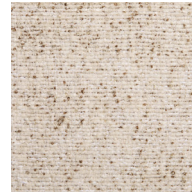

White  
Code: 10L0003  
Category: 30  
Martindale: 40.000  
Composition: 48%VI-20%PL-19%CO-8%LI-5%MD

LONDON

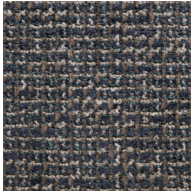

Blue Check  
Code: 09B0002  
Category: 20  
Martindale: 54.000  
Composition:  
43%VI-27%CO-19%PC-  
4%JU-3%PL-3%LI

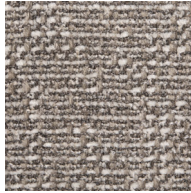

Smoke  
Code: 09D0004  
Category: 20  
Martindale: 54.000  
Composition:  
43%VI-27%CO-19%PC-  
4%JU-3%PL-3%LI



Pearl Check  
Code: 09L0001  
Category: 20  
Martindale: 54.000  
Composition:  
43%VI-27%CO-19%PC-  
4%JU-3%PL-3%LI

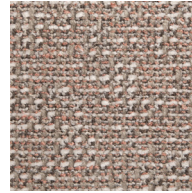

Coral Check  
Code: 09R0003  
Category: 20  
Martindale: 54.000  
Composition:  
43%VI-27%CO-19%PC-  
4%JU-3%PL-3%LI

MADRID

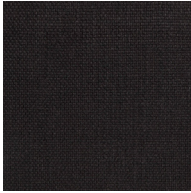

Black  
Code: 02D0015  
Category: 10  
Martindale: 30.000  
Composition:  
45%VI-30%CO-25%LI

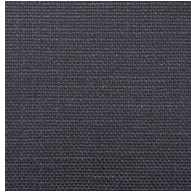

Storm  
Code: 02B0012  
Category: 10  
Martindale: 30.000  
Composition:  
45%VI-30%CO-25%LI

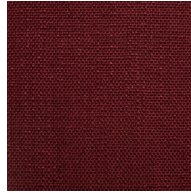

Raspberry  
Code: 02R0013  
Category: 10  
Martindale: 30.000  
Composition:  
45%VI-30%CO-25%LI

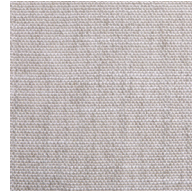

Platinum  
Code: 02N0011  
Category: 10  
Martindale: 30.000  
Composition:  
45%VI-30%CO-25%LI

OSLO

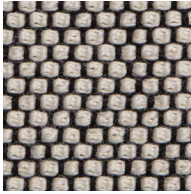

Pepper  
Code: 01L0012  
Category: 40  
Martindale: 90.000  
Composition:  
96%WO-4%PA



Ebony  
Code: 01D0022  
Category: 40  
Martindale: 90.000  
Composition:  
96%WO-4%PA



Navy  
Code: 01B0033  
Category: 40  
Martindale: 90.000  
Composition:  
96%WO-4%PA

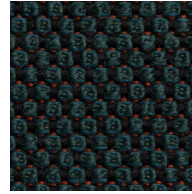

Emerald  
Code: 01G0027  
Category: 40  
Martindale: 90.000  
Composition:  
96%WO-4%PA

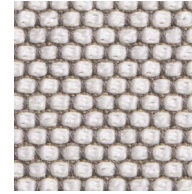

Mirror  
Code: 01N0032  
Category: 40  
Martindale: 90.000  
Composition:  
96%WO-4%PA

PALERMO

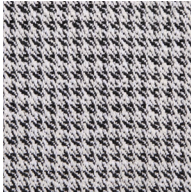

Black-White  
Code: 02L0021  
Category: 20  
Martindale: 25.000  
Composition:  
56%VI-24%LI-20%CO

SYDNEY



White-Grey  
Code: 08D0001  
Category: 20  
Martindale: 20.000  
Composition:  
30%VI-30%CO-  
25%PL-15%LI



Green-Grey  
Code: 08G0002  
Category: 20  
Martindale: 20.000  
Composition:  
30%VI-30%CO-  
25%PL-15%LI

SIENA



Amur  
Code: 01D0034  
Category: 40  
Martindale: 122.000  
Composition:  
94%WV-6%PA

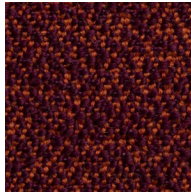

Berry  
Code: 01V0026  
Category: 40  
Martindale: 122.000  
Composition:  
94%WV-6%PA

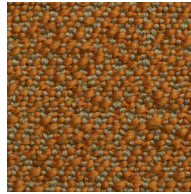

Chutney  
Code: 01N0035  
Category: 40  
Martindale: 122.000  
Composition:  
94%WV-6%PA

ASH



Ash  
Carbon Stained  
A02C

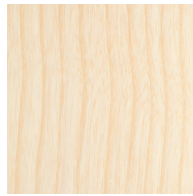

Ash  
Natural  
A01N

INDOOR /  
LACQUER



Black  
RAL9017 satin finish  
E02K

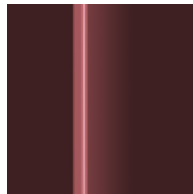

Red  
RAL3007 gloss finish  
E06RG



Metallic Pewter  
F02P

OUTDOOR /  
POWDERCOAT

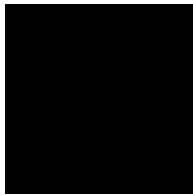

Black  
RAL9017  
E02K

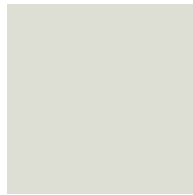

White  
RAL9002  
E01W

GLASS



Fluted Glass  
B05F

STONES

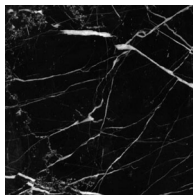

Marble Nero Marquina  
Honed - C02B  
Polished - C04B

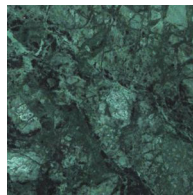

Marble Verde Guatemala  
Honed - C08G  
Polished - C06G

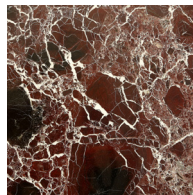

Marble Rosso Levanto  
Honed - C07R  
Polished - C05R

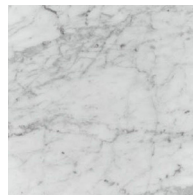

Marble Bianco Carrara  
Honed - C01W  
Polished - C03W

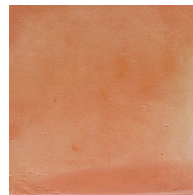

Terracotta  
Sealed finish  
H01N

# CERTIFICATES

Water repellent  
 CAL TB117  
 BS 5852:2006 CRIB 5  
 CIGARETTE TEST EN 1021-1  
 MATCH TEST EN 1021-1

## CAT 10

Madrid      ⊘ ⊘ ⊘ ⊘ ⊘

## CAT 20

Barcelona      ⊘ ⊘ ⊘ ⊘ ⊘  
 Cordoba      ⊘ ⊘ ⊘ ⊘ ⊘  
 London      ⊘ ⊘ ⊘ ⊘ ⊘  
 Palermo      ⊘ ⊘ ⊘ ⊘ ⊘  
 Sydney      ⊘ ⊘ ⊘ ⊘ ⊘

## CAT 30

Adelaide      ⊘ ○ ○ ○ ○  
 Cambridge      ⊘ ⊘ ⊘ ⊘ ⊘  
 Florence      ⊘ ⊘ ⊘ ⊘ ⊘  
 Kyoto      ⊘ ⊘ ⊘ ⊘ ⊘

## CAT 40

Copenhagen      ⊘ ⊘ ⊘ ⊘ ⊘  
 Oslo      ⊘ ⊘ ⊘ ⊘ ⊘  
 Siena      ⊘ ⊘ ⊘ ⊘ ⊘

## CAT 0

Edinburgh      ⊘ ⊘ ⊘ ⊘ ⊘

## CAT A

Lisbon      ⊘ ⊘ ⊘ ⊘ ⊘

## CAT B

Antwerp      ⊘ ⊘ ⊘ ⊘ ⊘

## CAT OUT

Corfu      ⊘ ⊘ ⊘ ⊘ ⊘  
 Fez      ⊘ ⊘ ⊘ ⊘ ⊘  
 Formentera      ⊘ ⊘ ⊘ ⊘ ⊘