

FABRIC & LEATHER

OVERVIEW



HAY FABRIC & LEATHER OVERVIEW

HAY's wide assortment of fabrics and leathers is offered in a good variety of textures, weaves, and colours, all carefully selected for their superior quality, expression, durability, strength, and functionality. All the fabrics are chosen for their ability to complement HAY's extensive assortment of furniture and can be used to cover chairs, stools, and sofas in many different domestic and contract environments.

In this overview you find colours and technical information about all fabrics and leathers in HAY's standard assortment. Furthermore you will find information about the upholstery possibilities for the different furniture models.

CONTENT

FABRIC GROUP 1		FABRIC GROUP 3		FABRIC GROUP 6	
ATLAS	3	DIVINA 3	13	CODA 2	22
LINARA*	3	DIVINA MD.	13	VIDAR 4	22
METAPHOR	4	DIVINA MELANGE 3	14	CALIFORNIA LEATHER	23
MODE	4	FIORD 2	14	NEVADA LEATHER*	23
PLANAR*	5	RE-WOOL	15	SENSE LEATHER	23
REMIX 3	5	RODEN*	15		
SURFACE BY HAY	6	RUSKIN*	15	UPHOLSTERY MATRIX	
SWARM	6	STEELCUT QUARTET	16	CHAIRS	24
VALENCIA™	6	TARTAGLIA	16	STOOLS & BAR STOOLS	29
				LOUNGE CHAIRS	30
FABRIC GROUP 2		FABRIC GROUP 4		SOFAS	32
FAIRWAY	7	BOLGHERI	17		
FIELD 2	7	CANVAS 2	17		
FLAMIBER*	7	ENCIRCLE	17		
LOLA*	8	HALLINGDAL 65	18		
MAGLIA	8	ICE FR*	18		
MELANGE NAP	8	RAAS	19		
NAVELI	9				
NICO	9	FABRIC GROUP 5			
OLAVI BY HAY	9	HAKU*	20		
OSUMI*	10	HARALD 3*	20		
RELATE	10	LOFT	20		
STEELCUT 3	11	SIERRA LEATHER	21		
STEELCUT TRIO 3	11				
TADAO	12				

FABRIC GROUP 1

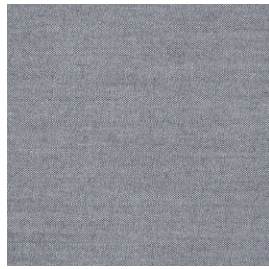

ATLAS

Kvadrat
Design by Margrethe Odgaard

COMPOSITION
90% New wool
(worsted),
10% Nylon

DURABILITY
100.000 Martindale

LIGHTFASTNESS
6-7

PILLING
4-5

FIRE TESTS*
EN 1021-1/2
US Cal. Bull. 117-2013
BS 5852 Crib 5 with
treatment

SUSTAINABILITY
EU Ecolabel
Greenguard Gold
HPD
EPD

0131

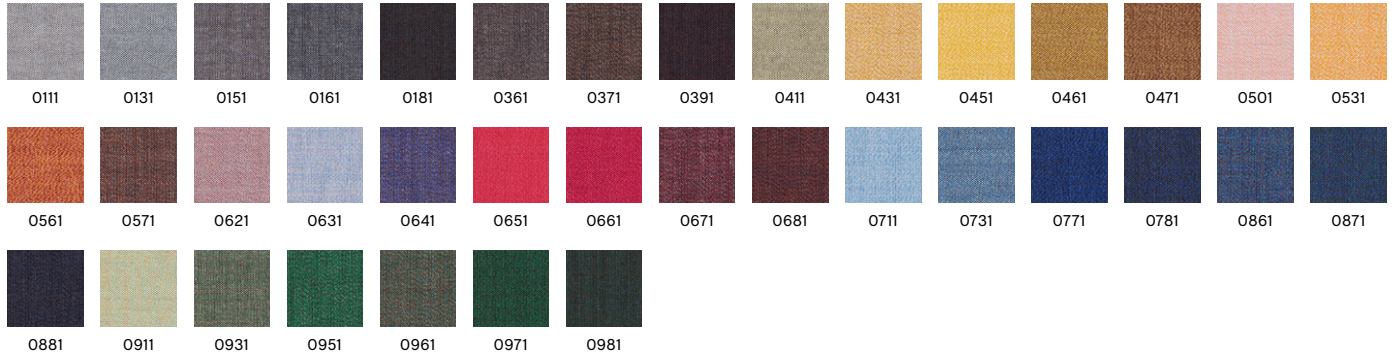

Recommended for contract use
*Find more tests and information at kvadrat.dk

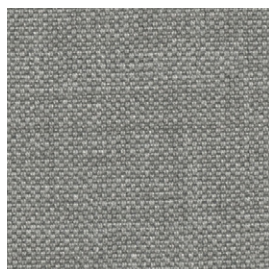

LINARA*

Romo

COMPOSITION
63% Cotton,
37% Linen

DURABILITY
36.000 Martindale

LIGHTFASTNESS
5-6

PILLING
4

FIRE TESTS
EN 1021-1/2 with FR
treatment
US Cal. Bull. 117-2013
BS 5852 Crib 5 with
treatment

443

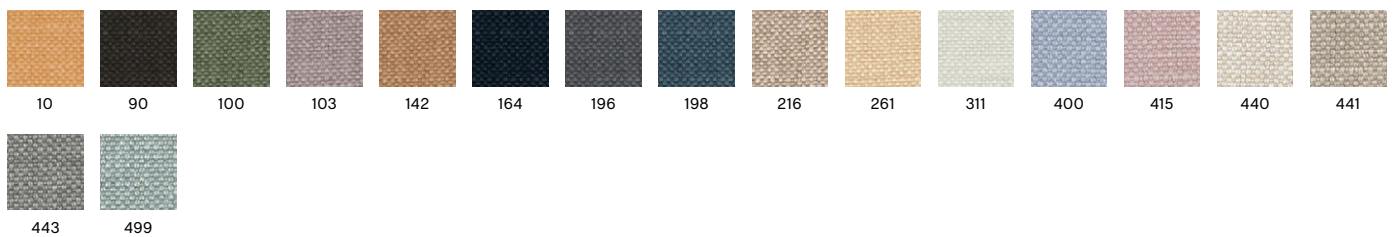

*Only available in selected colours

FABRIC GROUP 1

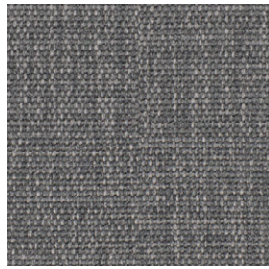

METAPHOR

Maharam

COMPOSITION
100% Polyester

DURABILITY
90.000 Martindale

LIGHTFASTNESS
5-6

PILLING
3-4

FIRE TESTS
EN 1021-1/2 with
FR treatment
US Cal. Bull. 117-2013
BS 5852 Crib 5 with
treatment

SUSTAINABILITY
Greenguard Gold
FR Free

004

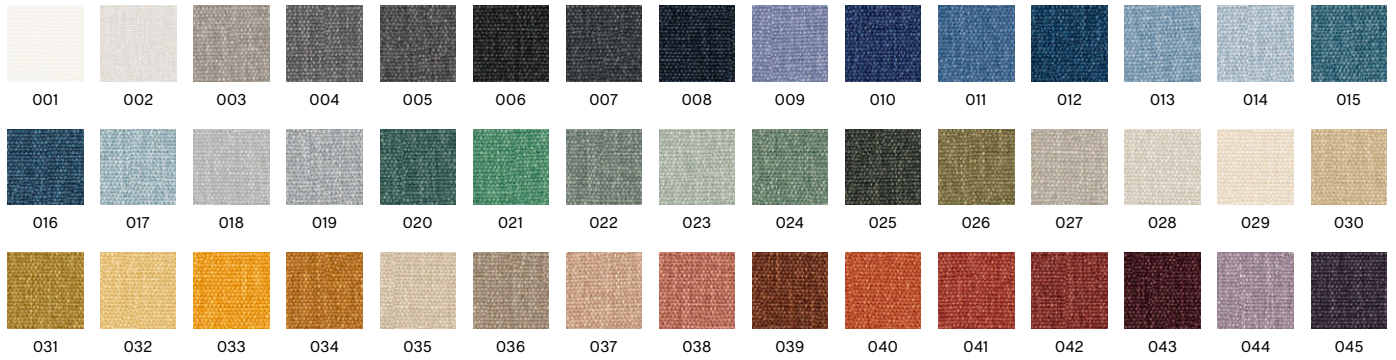

Recommended for contract use

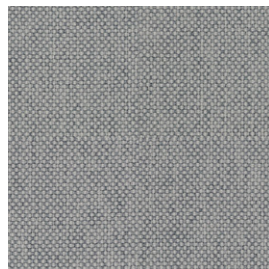

MODE

Maharam

COMPOSITION
80% Post-Consumer
recycled polyester,
20% Polyester

DURABILITY
100.000 Double rubs
(Wyzenbeek)

LIGHTFASTNESS
40+ Hours

PILLING
CLASS 4

FIRE TESTS
EN 1021-1/2 with
FR treatment
US Cal. Bull. 117-2013
BS 5852 Crib 5 with
treatment

SUSTAINABILITY
Greenguard Gold
Contains Recycled
Content
FR Free

003

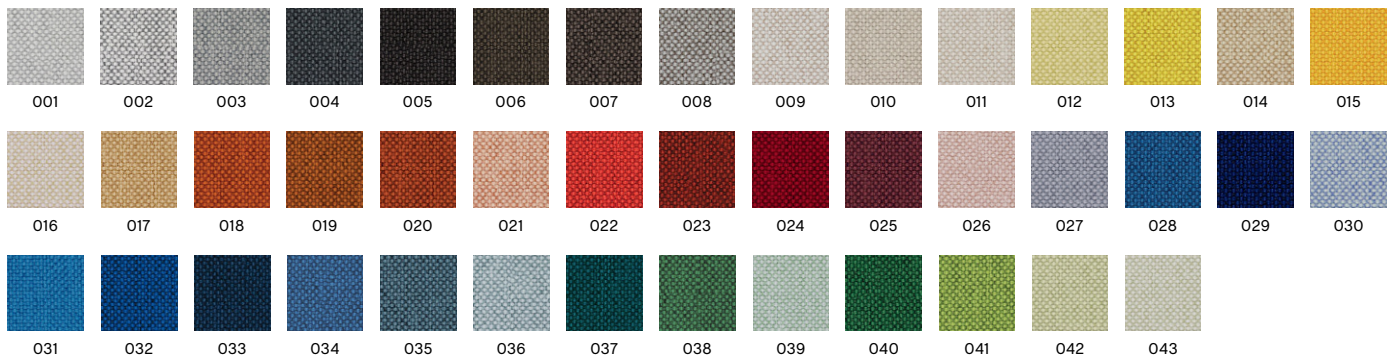

Recommended for contract use

FABRIC GROUP 1

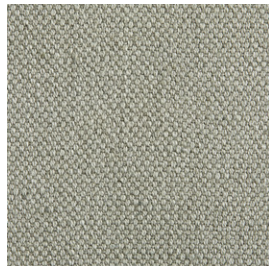

PLANAR*
HAY

COMPOSITION
60% Cotton,
40% Linen

DURABILITY
40.000 Martindale

LIGHTFASTNESS
4-5

PILLING
4

FIRE TESTS
US Cal. Bull. 117-2013

SUSTAINABILITY
OEKO-TEX®
STANDARD 100

747

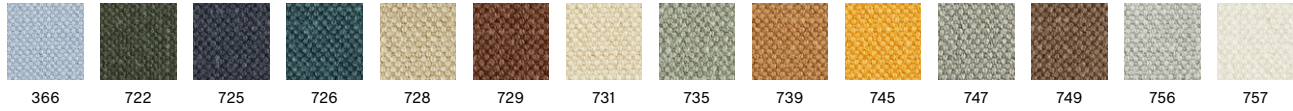

366 722 725 726 728 729 731 735 739 745 747 749 756 757

*Not available in UK

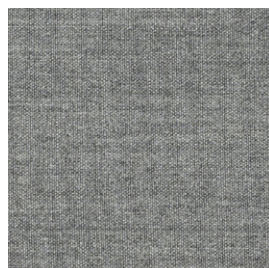

REMIX 3

Kvadrat
Design by Giulio Ridolfo

COMPOSITION
90% new wool
(worsted),
10% nylon

DURABILITY
100.000 Martindale

LIGHTFASTNESS
5-7

PILLING
4

FIRE TESTS*
EN 1021-1/2
US Cal. Bull. 117-2013
BS 5852 Crib 5 with
treatment

SUSTAINABILITY
EU Ecolabel
Greenguard Gold
HPD
EPD

0133

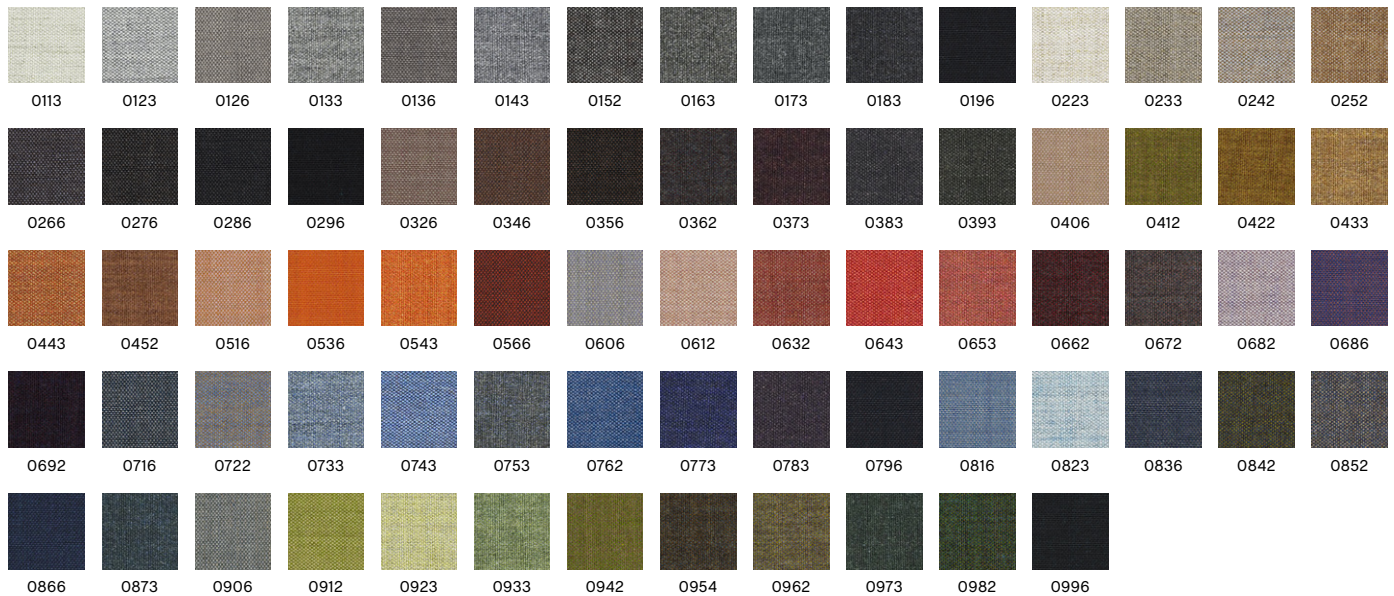

0113 0123 0126 0133 0136 0143 0152 0163 0173 0183 0196 0223 0233 0242 0252
0266 0276 0286 0296 0326 0346 0356 0362 0373 0383 0393 0406 0412 0422 0433
0443 0452 0516 0536 0543 0566 0606 0612 0632 0643 0653 0662 0672 0682 0686
0692 0716 0722 0733 0743 0753 0762 0773 0783 0796 0816 0823 0836 0842 0852
0866 0873 0906 0912 0923 0933 0942 0954 0962 0973 0982 0996

Recommended for contract use
*Find more tests and information at kvadrat.dk

FABRIC GROUP 1

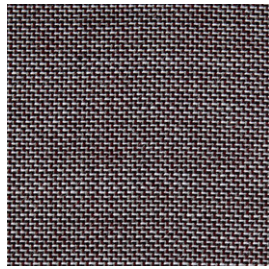

SURFACE BY HAY

Kvadrat
Design by Louise Sigvardt & HAY

COMPOSITION
90% New wool
(worsted),
10% Nylon

DURABILITY
100.000 Martindale

LIGHTFASTNESS
5-6

PILLING
3-4

FIRE TESTS
EN 1021-1/2
US Cal. Bull. 117-2013
BS 5852 Crib 5 with
treatment

SUSTAINABILITY
EU Ecolabel
Greenguard Gold

670

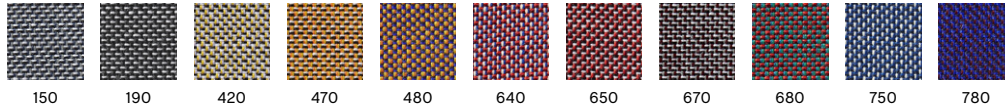

Recommended for contract use



SWARM

HAY
Cotton Linen 3

COMPOSITION
31% Acrylic, 17%
Cotton, 8% Linen,
36% Polyester, 8%
Viscose

DURABILITY
28.000 Martindale

LIGHTFASTNESS
5

PILLING
3-4

FIRE TESTS
EN 1021-1/2 with FR
treatment

Multi colour



VALENCIA™

Spradling

COMPOSITION
Vinyl / Urethane
Topcoat

DURABILITY
300.000 Martindale

LIGHTFASTNESS
4-5

**COLOUR
FASTNESS TO
RUBBING DRY**
5-4/5

**COLOUR
FASTNESS TO
RUBBING WET**
5-4/5

FIRE TESTS
Greenguard Gold
EN 1021-1/2
US Cal. Bull. 117-2013
BS 5852 Crib 5
(Valencia C5)

4020



Recommended for contract use

FABRIC GROUP 2

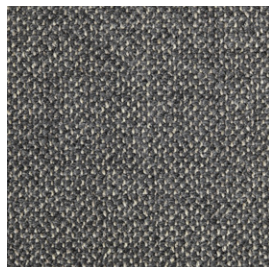

FAIRWAY

HAY

Textures 2

COMPOSITION
34% Acrylic, 26% Polyester, 22% Wool, 12% Cotton, 2% Viscose, 2% Linen

DURABILITY
60.000 Martindale

LIGHTFASTNESS
5

PILLING
4

FIRE TESTS
EN 1021-1/2
US Cal. Bull. 117-2013
BS 5852 Crib 5 with treatment

SUSTAINABILITY
OEKO-TEX®
STANDARD 100

Grey 307-201



Grey 307-201



Dark blue 308-288

Recommended for contract use



FIELD 2

Kvadrat

COMPOSITION
100% Trevira CS

DURABILITY
80.000 Martindale

LIGHTFASTNESS
7

PILLING
4-5

FIRE TESTS*
EN 1021-1/2
US Cal. Bull. 117-2013
BS 5852 Crib 5

SUSTAINABILITY
EU Ecolabel
Greenguard Gold

0233



0123



0132



0142



0173



0182



0192



0222



0233



0242



0343



0373



0443



0463



0623



0643



0662



0663



0673



0693



0723



0733



0763



0773



0782



0793



0843



0933



0943



0963



0983

Recommended for contract use

*Find more tests and information at kvadrat.dk

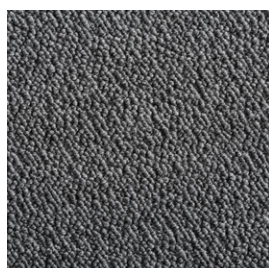

FLAMIBER*

HAY

COMPOSITION
33% Acrylic, 30% Wool, 29% Cotton, 7% Polyester, 1% Viscose

DURABILITY
120.000 Martindale

LIGHTFASTNESS
5-6

PILLING
4-5

FIRE TESTS
US Cal. Bull. 117-2013

Charcoal C8



Charcoal C8



Cream A5



Dark blue J4



Grey C8



Petrol Blue J4



Mimosa E9



Sand J7



Olive E9



Ice blue J7



Mandarin E9



Light grey J7



Carne J7

Recommended for contract use

*Not available in UK

FABRIC GROUP 2



LOLA*

HAY

COMPOSITION
82% Cotton, 9%
Modal, 9% Polyester

DURABILITY
100.000 Martindale

LIGHTFASTNESS
5-6

FIRE TESTS
EN 1021-1

Rose

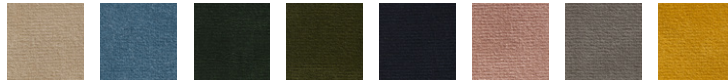

Beige Blue Dark green Moss Navy Rose Warm grey Yellow

Recommended for contract use
*Not available in UK



MAGLIA

HAY

Cotton Linen 3

COMPOSITION
42% Viscose,
36% Cotton,
16% Acrylic,
6% Polyester

DURABILITY
35.000 Martindale

LIGHTFASTNESS
5

PILLING
4-5

FIRE TESTS*
EN 1021-1/2
US Cal. Bull. 117-2013
BS 5852 Crib 5 with
treatment

Cream

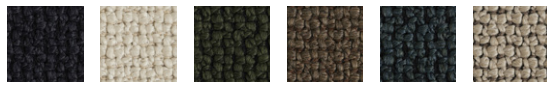

Blue black Cream Dark green Olive Petrol blue Warm grey

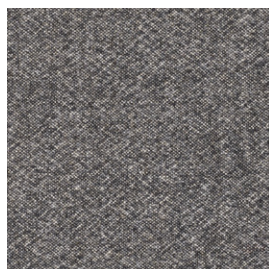

MELANGE NAP

Kvadrat

Design by Akira Minagawa

COMPOSITION
97% new wool
(worsted),
3% nylon

DURABILITY
60.000 Martindale

LIGHTFASTNESS
6

PILLING
3

FIRE TESTS*
EN 1021-1/2
US Cal. Bull. 117-2013
BS 5852 Crib 5 with
treatment

SUSTAINABILITY
EU Ecolabel
Greenguard Gold
HPD
EPD

0171

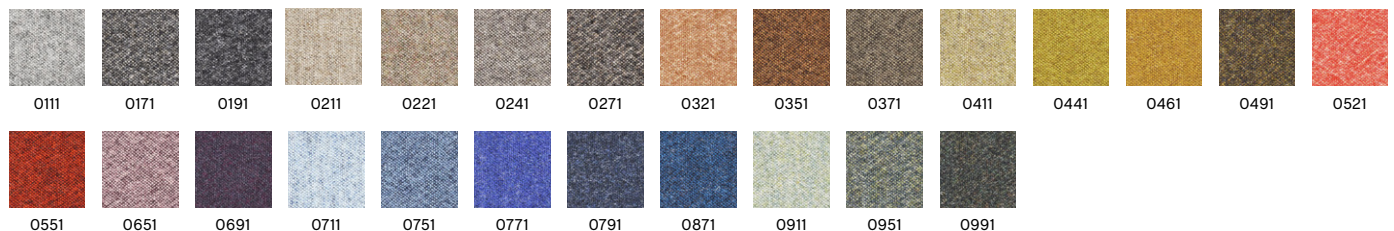

0111 0171 0191 0211 0221 0241 0271 0321 0351 0371 0411 0441 0461 0491 0521
0551 0651 0691 0711 0751 0771 0791 0871 0911 0951 0991

Recommended for contract use
*Find more tests and information at kvadrat.dk

FABRIC GROUP 2

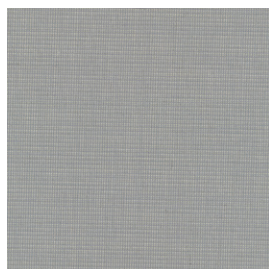

NAVELI

Kvadrat
Design by Doshi Levien

COMPOSITION
100% New wool
(worsted)

DURABILITY
50.000 Martindale

LIGHTFASTNESS
6-7

PILLING
4-5

FIRE TESTS*
EN 1021-1/2
US Cal. Bull. 117-2013
BS 5852 Crib 5 with
treatment

SUSTAINABILITY
EU Ecolabel
Greenguard Gold
EPD
HPD
FR Free
PFAS Free

0113

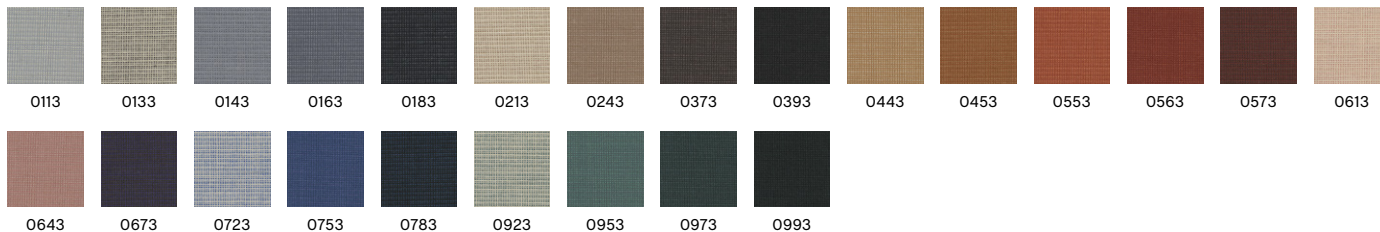

Recommended for contract use
*Find more tests and information at kvadrat.dk

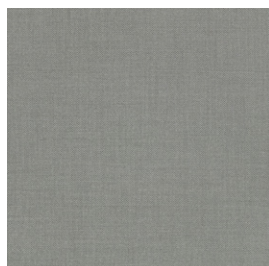

NICO

Maharam

COMPOSITION
63% Wool,
21% Polyester,
16% Nylon

DURABILITY
100.000 Martindale

LIGHTFASTNESS
3-6

PILLING
3-4

FIRE TESTS
EN 1021-1/2
US Cal. Bull. 117-2013
BS 5852 Crib 5 with
treatment

SUSTAINABILITY
Greenguard Gold
FR Free
PFAS Free

028

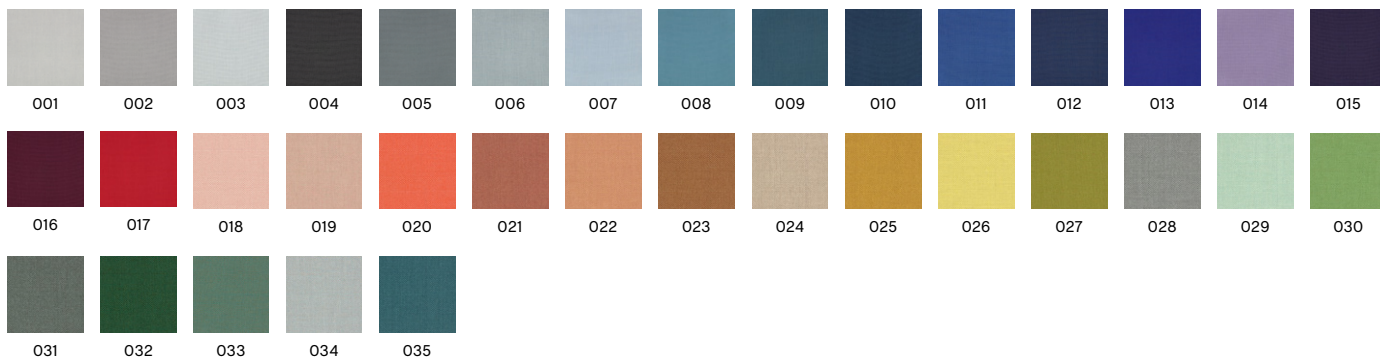

Recommended for contract use



OLAVI BY HAY

Romo & HAY

COMPOSITION
54% Polyester, 26%
Acrylic, 20% Cotton

DURABILITY
70.000 Martindale

LIGHTFASTNESS
5-6

PILLING
3-4

FIRE TESTS
1021-1/2 with FR
treatment
US Cal. Bul. 117-2013

02

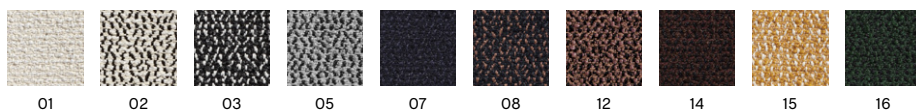

Recommended for contract use

FABRIC GROUP 2

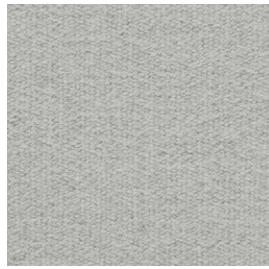

OSUMI*
Romo 2

COMPOSITION
80% Cotton,
20% Polyester

DURABILITY
75.000 Martindale

LIGHTFASTNESS
5

PILLING
4

FIRE TESTS
EN 1021-1/2 with FR
treatment
US Cal. Bull. 117-2013
BS 5852 Crib 5
with FR treatment

05

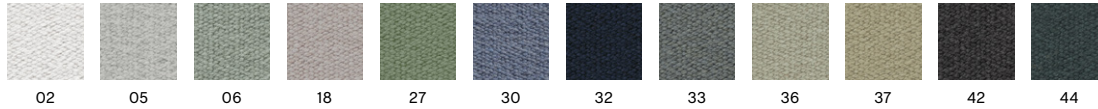

Recommended for contract use
*Only available in selected colours

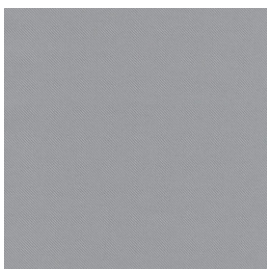

RELATE
Kvadrat
Design by Patricia Urquiola

COMPOSITION
100% Trevira CS

DURABILITY
80.000 Martindale

LIGHTFASTNESS
5-7

PILLING
4-5

FIRE TESTS*
EN 1021-1/2
US Cal. Bull. 117-2013
BS 5852 Crib 5

SUSTAINABILITY
EU Ecolabel
Greenguard Gold

0121

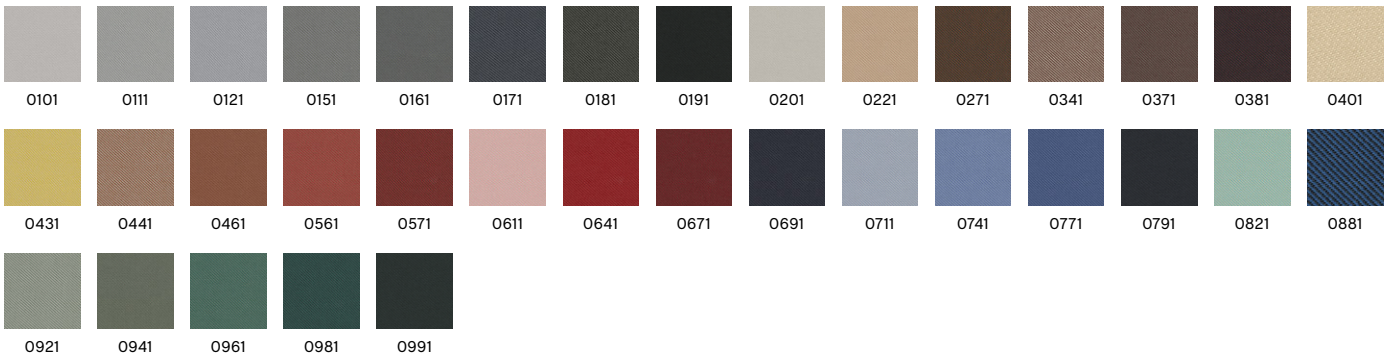

Recommended for contract use
*Find more tests and information at kvadrat.dk

FABRIC GROUP 2

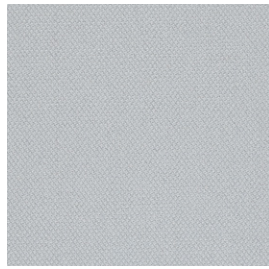

STEELCUT 3

Kvadrat

Design by Frans Dijkmeijer & Giulio Ridolfo

COMPOSITION
90% new wool
(worsted),
10% nylon

DURABILITY
100.000 Martindale

LIGHTFASTNESS
5-7

PILLING
3-4

FIRE TESTS*
EN 1021-1/2
US Cal. Bull. 117-2013
BS 5852 Crib 5 with
treatment

SUSTAINABILITY
EU Ecolabel
Greenguard Gold
HPD
EPD

0140

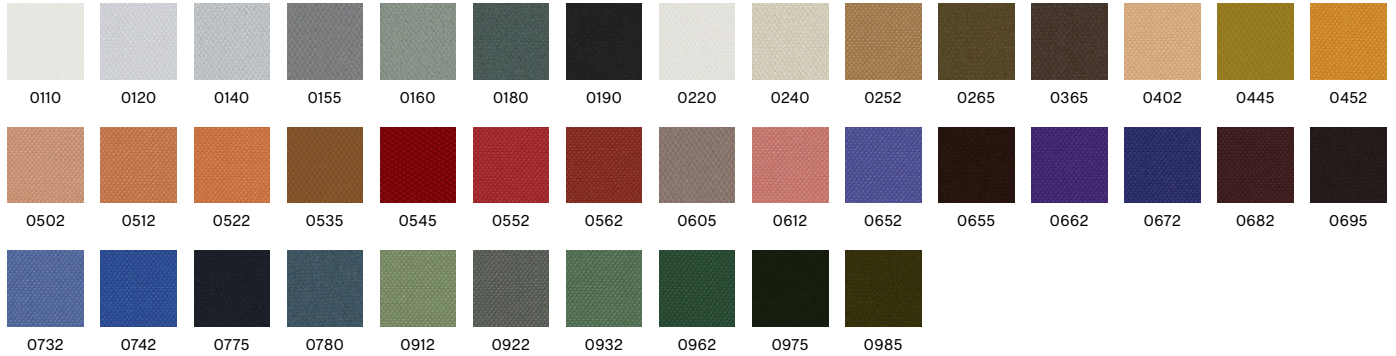

Recommended for contract use
*Find more tests and information at kvadrat.dk

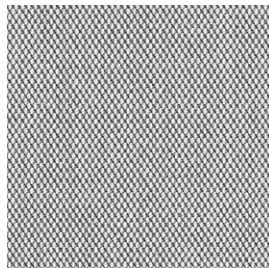

STEELCUT TRIO 3

Kvadrat

Design by Frans Dijkmeijer & Giulio Ridolfo

COMPOSITION
90% new wool
(worsted),
10% nylon

DURABILITY
100.000 Martindale

LIGHTFASTNESS
5-7

PILLING
4

FIRE TESTS*
EN 1021-1/2
US Cal. Bull. 117-2013
BS 5852 Crib 5 with
treatment

SUSTAINABILITY
EU Ecolabel
Greenguard Gold
HPD
EPD

0133

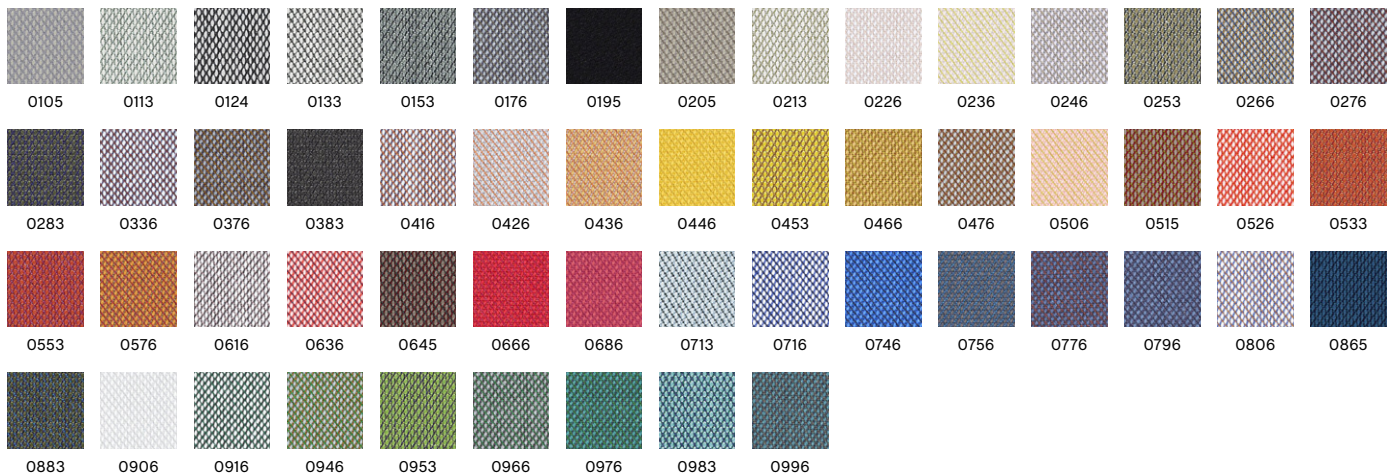

Recommended for contract use
*Find more tests and information at kvadrat.dk

FABRIC GROUP 2



TADAO
HAY
Textures 2

COMPOSITION
46% Wool, 20% Linen,
19% Polyester,
15% Cotton

DURABILITY
40.000 Martindale

LIGHTFASTNESS
4

PILLING
4

FIRE TESTS*
EN 1021-1/2
US Cal. Bull. 117-2013
BS 5852 Crib 5
with treatment

720



200

410

600

720

FABRIC GROUP 3

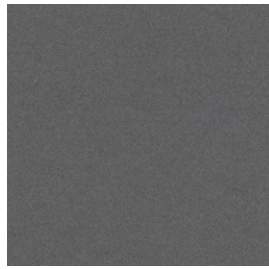

DIVINA 3

Kvadrat
Design by Finn Sködt

COMPOSITION 100% new wool	DURABILITY 45.000 Martindale	LIGHTFASTNESS 5-7	PILLING 3	FIRE TESTS* EN 1021-1/2 US Cal. Bull. 117-2013 BS 5852 Crib 5 with treatment	SUSTAINABILITY EU Ecolabel Greenguard Gold HPD EPD
-------------------------------------	--	-----------------------------	---------------------	---	---

0173



Recommended for contract use
*Find more tests and information at kvadrat.dk



DIVINA MD

Kvadrat
Design by Finn Sködt

COMPOSITION 100% new wool	DURABILITY 45.000 Martindale	LIGHTFASTNESS 5-6	PILLING 3	FIRE TESTS* EN 1021-1/2 US Cal. Bull. 117-2013 BS 5852 Crib 5 with treatment	SUSTAINABILITY EU Ecolabel Greenguard Gold HPD EPD
-------------------------------------	--	-----------------------------	---------------------	---	---

0713

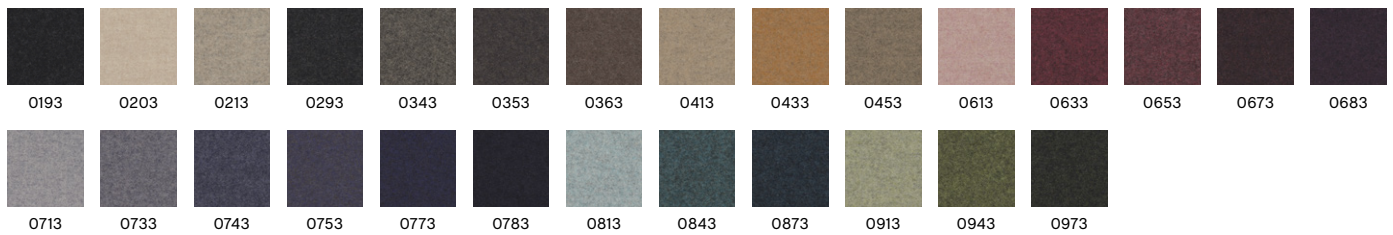

Recommended for contract use
*Find more tests and information at kvadrat.dk

FABRIC GROUP 3

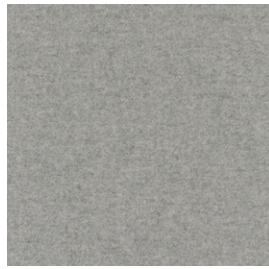

DIVINA MELANGE 3

Kvadrat

Design by Finn Sködt

COMPOSITION
100% new wool

DURABILITY
45.000 Martindale

LIGHTFASTNESS
5-7

PILLING
3

FIRE TESTS*
EN 1021-1/2
US Cal. Bull. 117-2013
BS 5852 Crib 5
with treatment

SUSTAINABILITY
EU Ecolabel
Greenguard Gold
HPD
EPD

0120

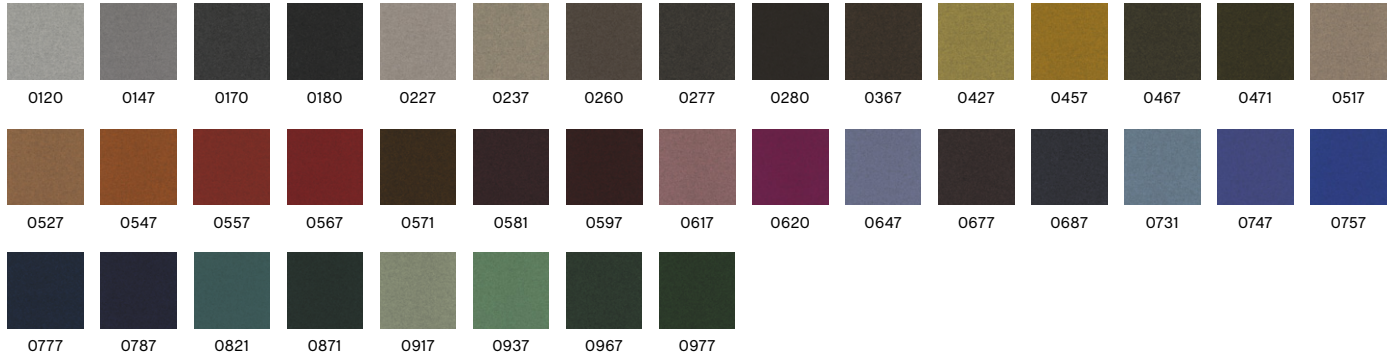

Recommended for contract use
*Find more tests and information at kvadrat.dk

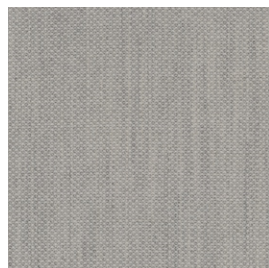

FIORD 2

Kvadrat

Design by Louise Sigvardt

COMPOSITION
92% New wool
(worsted), 8% Nylon

DURABILITY
60.000 Martindale

LIGHTFASTNESS
5-7

PILLING
4-5

FIRE TESTS*
EN 1021-1/2
US Cal. Bull. 117-2013
BS 5852 Crib 5 with
treatment

SUSTAINABILITY
EU Ecolabel
Greenguard Gold
HPD
EPD

0101

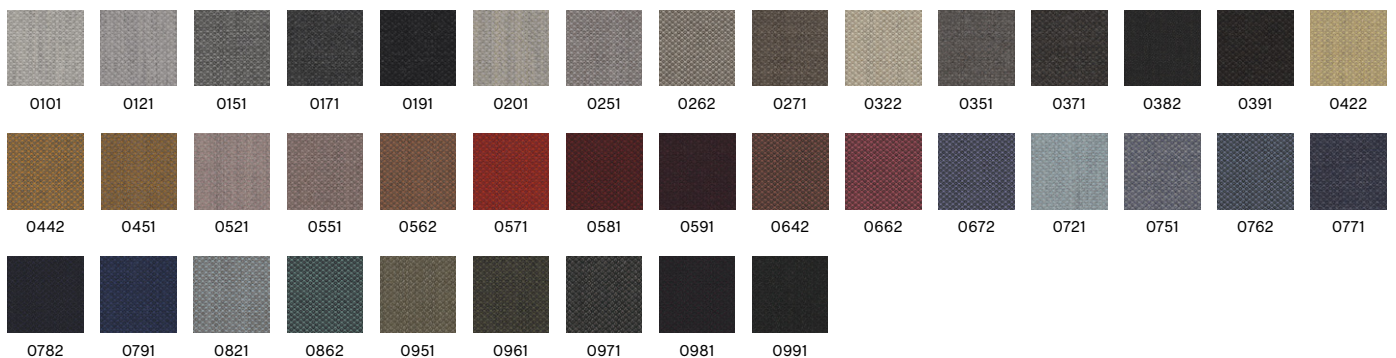

Recommended for contract use
*Find more tests and information at kvadrat.dk

FABRIC GROUP 3

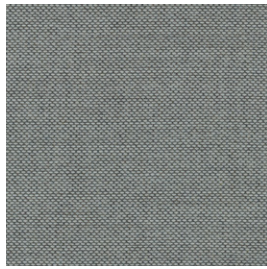

RE-WOOL 2

Kvadrat
Design by Margrethe Odgaard

COMPOSITION
45% Recycled wool,
45% New wool
(worsted), 10% Nylon

DURABILITY
100.000 Martindale

LIGHTFASTNESS
5-7

PILLING
4

FIRE TESTS*
EN 1021-1/2
US Cal. Bull. 117-2013
BS 5852 Crib 5 with
treatment

SUSTAINABILITY
EU Ecolabel
Greenguard Gold
HPD

0828

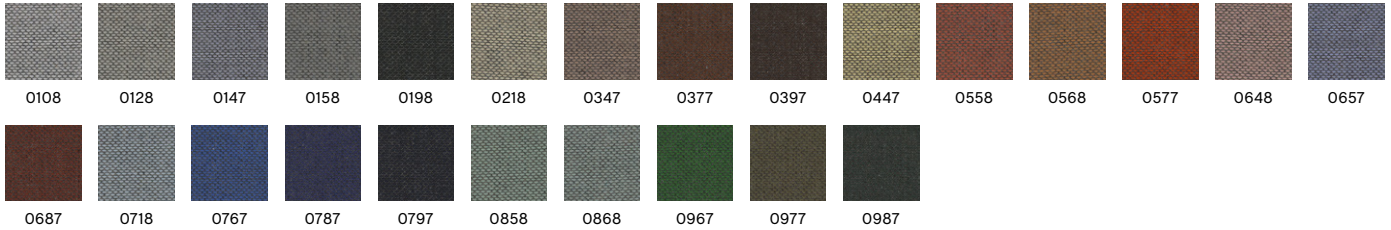

0108 0128 0147 0158 0198 0218 0347 0377 0397 0447 0558 0568 0577 0648 0657
0687 0718 0767 0787 0797 0858 0868 0967 0977 0987

Recommended for contract use
*Find more tests and information at kvadrat.dk



RODEN*

Romo 2

COMPOSITION
55% Viscose, 24%
Linen, 10% Cotton,
8% Polyester, 3%
Polyamide

DURABILITY
50.000 Martindale

LIGHTFASTNESS
5-6

PILLING
2-3

FIRE TESTS
EN 1021-1/2
US Cal. Bull. 117-2013
BS 5852 Crib 5 with
treatment

04

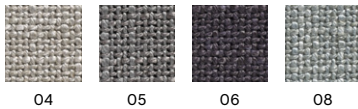

04 05 06 08

*Only available in selected colours



RUSKIN*

Romo 2

COMPOSITION
70% Viscose, 15%
Linen, 10% Wool, 5%
Polyamide

DURABILITY
60.000 Martindale

LIGHTFASTNESS
5

PILLING
3

FIRE TESTS
EN 1021-1/2
BS 5852 Crib 5 with
treatment

11

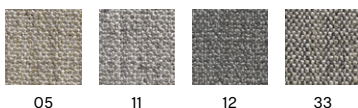

05 11 12 33

*Only available in selected colours

FABRIC GROUP 3

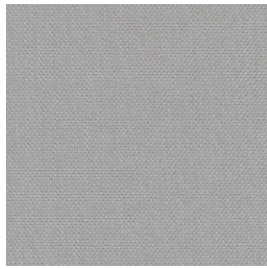

STEELCUT QUARTET

Kvadrat
Design by Frans Dijkmeijer & Giulio Ridolfo

COMPOSITION
90% New wool,
10% Nylon

DURABILITY
100.000 Martindale

LIGHTFASTNESS
6

PILLING
4-5

FIRE TESTS*
EN 1021-1/2
US Cal.Bull.117-2013
BS 5852 Crib 5 with
treatment

SUSTAINABILITY
EU Ecolabel
Greenguard Gold

0114

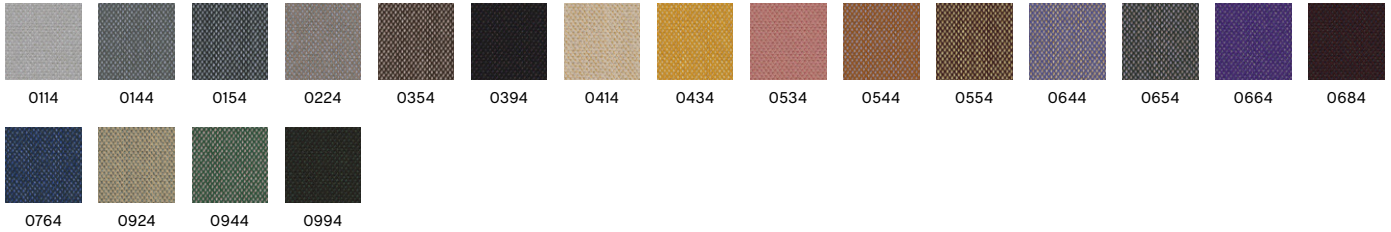

Recommended for contract use
*Find more tests and information at kvadrat.dk

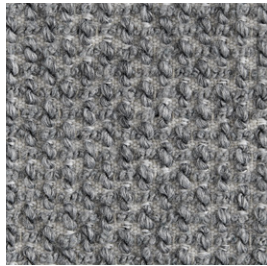

TARTAGLIA

HAY
Textures 2

COMPOSITION
35% Cotton, 25%
Acrylic,
35% Polyester,
5% Wool

DURABILITY
70.000 Martindale

LIGHTFASTNESS
5

PILLING
4-5

FIRE TESTS*
EN 1021-1/2 with FR
treatment
US Cal. Bull. 117-2013

1346

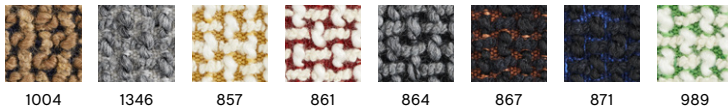

Recommended for contract use

FABRIC GROUP 4

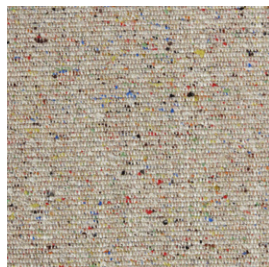

LGG60

BOLGHERI

HAY

Textures 2

COMPOSITION
35% Viscose, 26% Wool, 17% Polyamide, 15% Silk, 7% Linen

DURABILITY
30.000 Martindale

LIGHTFASTNESS
5

PILLING
3-4

FIRE TESTS
EN 1021-1/2
US Cal. Bull. 117-2013
BS 5852 Crib 5

SUSTAINABILITY
OEKO-TEX®
STANDARD 100

Recommended for contract use



0124

CANVAS 2

Kvadrat

Design by Giulio Ridolfo

COMPOSITION
90% New wool (worsted), 10% Nylon

DURABILITY
100.000 Martindale

LIGHTFASTNESS
5-6

PILLING
4

FIRE TESTS*
EN 1021-1/2
US Cal. Bull. 117-2013
BS 5852 Crib 5 with treatment

SUSTAINABILITY
EU Ecolabel
Greenguard Gold
HPD
EPD

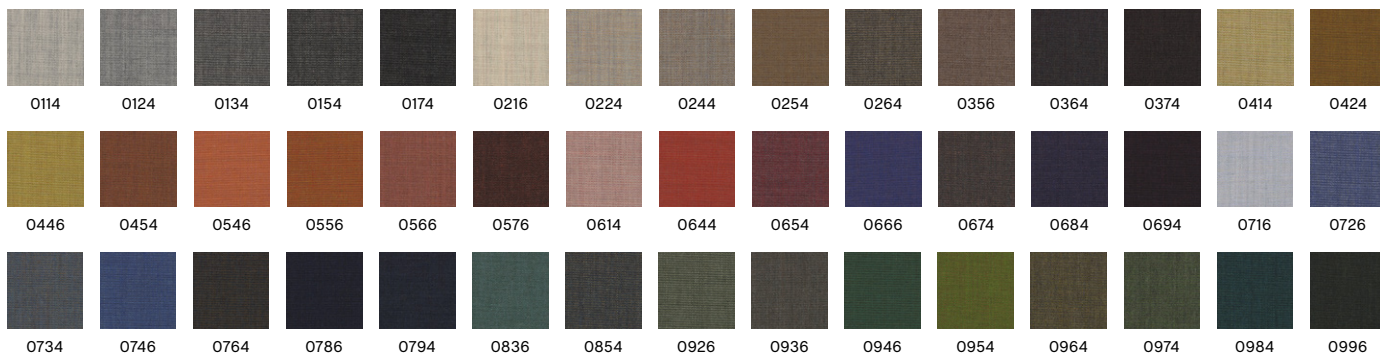

Recommended for contract use

*Find more tests and information at kvadrat.dk

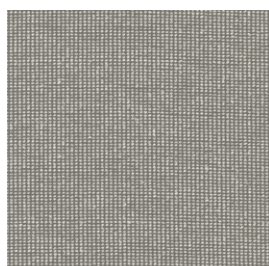

0222

ENCIRCLE

Kvadrat

Design by Karin an Rijlaarsdam

COMPOSITION
100% Trevira CS

DURABILITY
80.000 Martindale

LIGHTFASTNESS
5-7

PILLING
4

FIRE TESTS*
EN 1021-1/2
US Cal. Bull. 117-2013
BS 5852 Crib 5

SUSTAINABILITY
Greenguard Gold

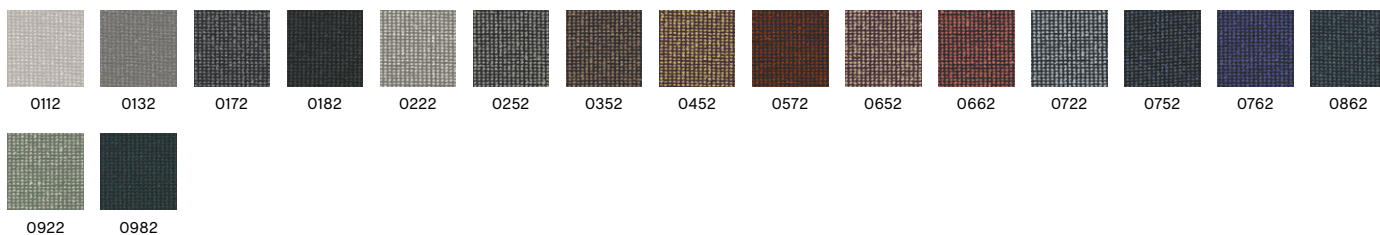

Recommended for contract use

*Find more tests and information at kvadrat.dk

FABRIC GROUP 4



HALLINGDAL 65

Kvadrat
Design by Nanna Ditzel

COMPOSITION
70% New wool,
30% Viscose

DURABILITY
100.000 Martindale

LIGHTFASTNESS
5-7

PILLING
3-4

FIRE TESTS*
EN 1021-1/2
US Cal. Bull. 117-2013
BS 5852 Crib 5

SUSTAINABILITY
EU Ecolabel
Greenguard Gold
HPD
EPD

0100

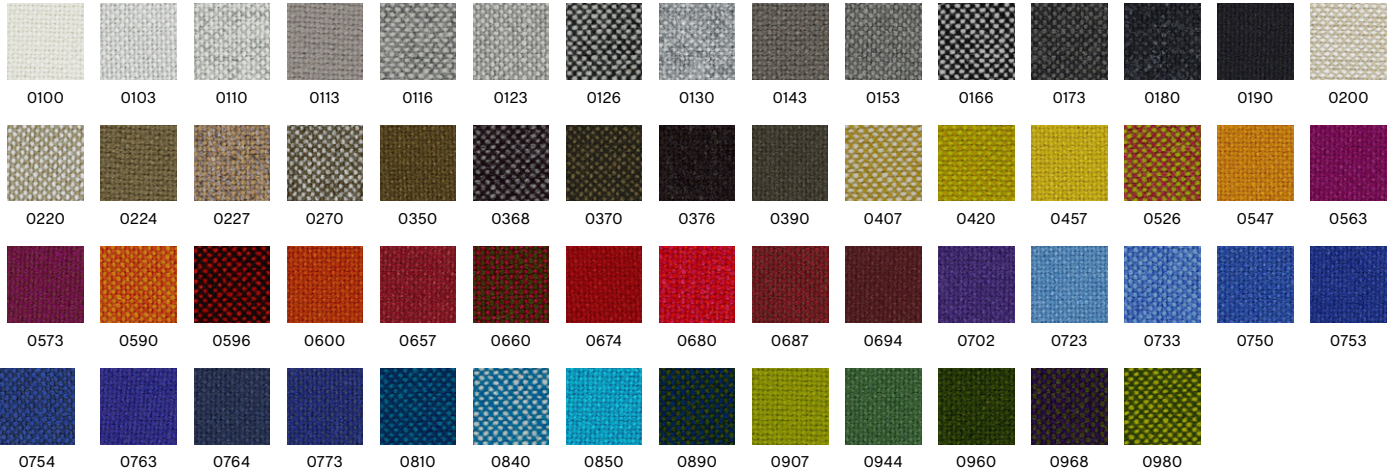

Recommended for contract use
*Find more tests and information at kvadrat.dk

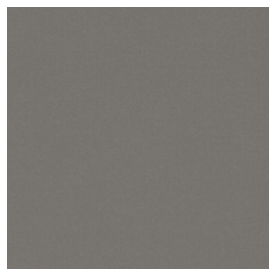

ICE FR*

Romo

COMPOSITION
82% Cotton,
18% Polyester

DURABILITY
100.000 Martindale

LIGHTFASTNESS
5

FIRE TESTS
EN 1021-1/2

15 Meteor



15 Meteor 24 Marine 38 Evergreen 41 Corn

*Only available in UK
*Only available in selected colours

FABRIC GROUP 4

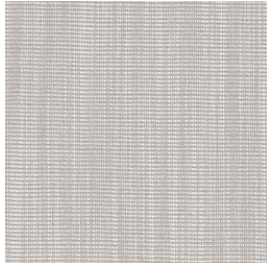

RAAS

Kvadrat

Design by by Doshi Levien

COMPOSITION

92% New wool
(worsted), 8% Nylon

DURABILITY

100.000 Martindale

LIGHTFASTNESS

6-7

PILLING

4-5

FIRE TESTS*

EN 1021-1/2
US Cal. Bull. 117-2013
BS 5852 Crib 5 with
treatment

SUSTAINABILITY

EU Ecolabel
Greenguard Gold
HPD
EPD

0122

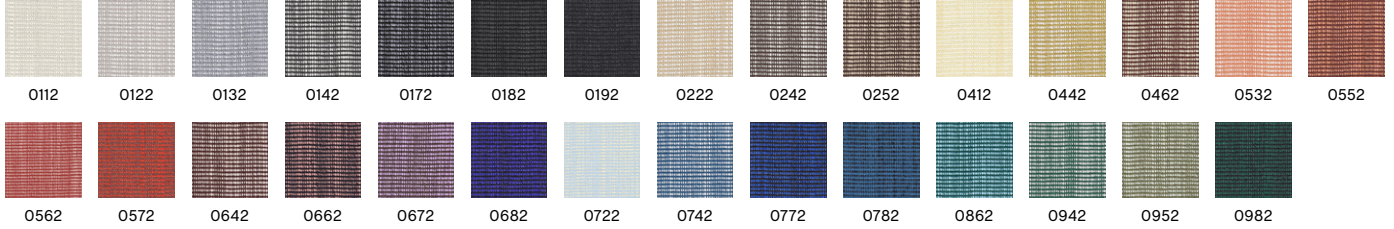

Recommended for contract use

*Find more tests and information at kvadrat.dk

FABRIC GROUP 5



HAKU*

Kvadrat
Design by Teruhiro Yanagihara

COMPOSITION
100% polyurethane/
silicone (surface)

DURABILITY
100.000 Martindale

LIGHTFASTNESS
6-7

PILLING
5

FIRE TESTS
EN 1021-1
US Cal.Bull.117-2013

SUSTAINABILITY
Greenguard Gold

0121

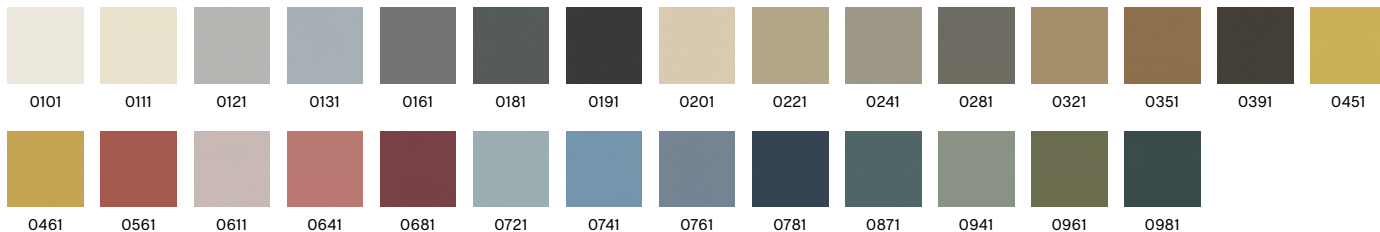

Recommended for contract use
*Find more tests and information at kvadrat.dk
*Not available in UK

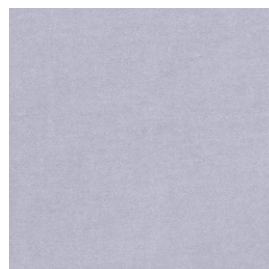

HARALD 3*

Kvadrat/Raf Simons
Design by Fanny Aronsen

COMPOSITION
100% Cotton

DURABILITY
100.000 Martindale

LIGHTFASTNESS
5-6

PILLING
4-5

FIRE TESTS
EN 1021-1

SUSTAINABILITY
Greenguard Gold
HPD
EPD

0133



Recommended for contract use
*Not available in UK



LOFT

HAY
Cotton Linen 3

COMPOSITION
80% Viscose,
11% Polyester,
9% Cotton

DURABILITY
>100.000 Martindale

LIGHTFASTNESS
5

PILLING
4-5

FIRE TESTS*
EN 1021-1/2
US Cal. Bull. 117-2013

200



Recommended for contract use

FABRIC GROUP 5



SIERRA LEATHER

Camo

COMPOSITION
Corrected leather

COLOUR
FASTNESS TO
RUBBING DRY
5

COLOUR
FASTNESS TO
RUBBING WET
4

LIGHTFASTNESS
7

FIRE TESTS
EN 1021-1/2
US Cal. Bull. 117-2013

SIK1003 Cognac



Recommended for contract use

FABRIC GROUP 6

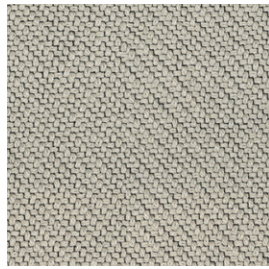

CODA 2

Kvadrat
Design by Norway Says & Per Bjørnsen

COMPOSITION
90% New wool,
10% Nylon

DURABILITY
100.000 Martindale

LIGHTFASTNESS
5-7

PILLING
4

FIRE TESTS*
EN 1021-1/2
US Cal. Bull. 117-2013
BS 5852 Crib 5 with
treatment

SUSTAINABILITY
Greenguard Gold
HPD
EPD

0100

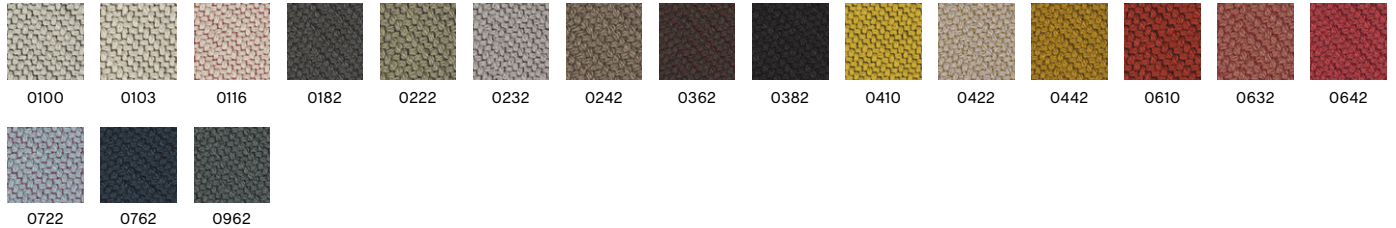

Recommended for contract use
*Find more tests and information at kvadrat.dk

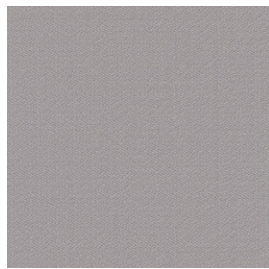

VIDAR 4

Kvadrat/Raf Simons
Design by Fanny Aronsen

COMPOSITION
94% New wool,
6% Nylon

DURABILITY
100.000 Martindale

LIGHTFASTNESS
5-7

PILLING
4-5

FIRE TESTS*
EN 1021-1/2
US Cal. Bull. 117-2013
BS 5852 Crib 5 with
treatment

SUSTAINABILITY
EU Ecolabel
Greenguard Gold
HPD
EPD

0123



Recommended for contract use
*Find more tests and information at kvadrat.dk

FABRIC GROUP 6



CALIFORNIA LEATHER

Camo

COMPOSITION Semi aniline leather	COLOUR FASTNESS TO RUBBING DRY 4	COLOUR FASTNESS TO RUBBING WET 3	LIGHTFASTNESS 4	FIRE TESTS EN 1021-1/2 US Cal. Bull. 117-2013
-------------------------------------	---	---	--------------------	---

CA5003 Cognac



Recommended for contract use



NEVADA LEATHER*

Camo

Selected Leather & Canvas 2

COMPOSITION Aniline leather	COLOUR FASTNESS TO RUBBING DRY 3	COLOUR FASTNESS TO RUBBING WET 3	LIGHTFASTNESS 4	FIRE TESTS EN 1021-1/2 US Cal. Bull. 117-2013 BS 5852 Crib 5	SUSTAINABILITY Free of chrome
--------------------------------	---	---	--------------------	---	----------------------------------

NV2488S Cognac



Recommended for contract use
*Only available in selected colours

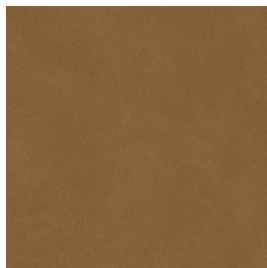

SENSE LEATHER

HAY

Selected Leather & Canvas 2

COMPOSITION Aniline leather	COLOUR FASTNESS TO RUBBING DRY 3	COLOUR FASTNESS TO RUBBING WET 3	LIGHTFASTNESS 3	FIRE TESTS EN 1021-1/2 US Cal. Bull. 117-2013 BS 5852 Crib 5
--------------------------------	---	---	--------------------	---



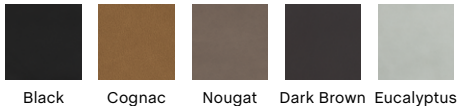

























Cognac



Recommended for contract use

UPHOLSTERY MATRIX

























CHAIRS

		RESULT CHAIR SEAT UPH.	RESULT CHAIR FULL UPH.	REY CHAIR SEAT UPH.	SOFT EDGE 40 SEAT UPH.	SOFT EDGE 41 FULL UPH.	SOFT EDGE 45 SEAT UPH.	SOFT EDGE 50 SLED SEAT UPH.	SOFT EDGE 51 SLED FULL UPH.	SOFT EDGE 55 SLED SEAT UPH.	SOFT EDGE 60 SEAT UPH.	
												
FABRIC GROUP 1	ATLAS		●	●	●	●	●	●	●	●	●	
	LINARA		●	●	●	●	●	●	●	●	●	
	METAPHOR		●	●	●	●	●	●	●	●	●	
	MODE		●	●	●	●	●	●	●	●	●	
	PLANAR (NOT AVAILABLE IN UK)		●	●	●	●	●	●	●	●	●	
	REMIX		●	●	●	●	●	●	●	●	●	
	SURFACE BY HAY		●	●	●	●	●	●	●	●	●	
	SWARM		●	●	●	●	●	●	●	●	●	
	VALENCIA		●	●	●	●	●	●	●	●	●	
	FAIRWAY		●	●	●	●	●	●	●	●	●	
FABRIC GROUP 2	FIELD		●	●	●	●	●	●	●	●	●	
	FLAMIBER (NOT AVAILABLE IN UK)		●	●	●	●	●	●	●	●	●	
	LOLA (NOT AVAILABLE IN UK)		●	●	●	●	●	●	●	●	●	
	MAGLIA		●	●	●	●	●	●	●	●	●	
	MELANGE NAP		●	●	●	●	●	●	●	●	●	
	NAVELI		●	●	●	●	●	●	●	●	●	
	NICO		●	●	●	●	●	●	●	●	●	
	OLAVI BY HAY		●	●	●	●	●	●	●	●	●	
	OSUMI		●	●	●	●	●	●	●	●	●	
	RELATE		●	●	●	●	●	●	●	●	●	
FABRIC GROUP 3	STEELCUT		●	●	●	●	●	●	●	●	●	
	STEELCUT TRIO		●	●	●	●	●	●	●	●	●	
	TADAO		●	●	●	●	●	●	●	●	●	
	DIVINA		●	●	●	●	●	●	●	●	●	
	DIVINA MD		●	●	●	●	●	●	●	●	●	
	DIVINA MELANGE		●	●	●	●	●	●	●	●	●	
	FIORD		●	●	●	●	●	●	●	●	●	
	RE-WOOL		●	●	●	●	●	●	●	●	●	
	RODEN		●	●	●	●	●	●	●	●	●	
	RUSKIN		●	●	●	●	●	●	●	●	●	
FABRIC GROUP 4	STEELCUT QUARTET		●	●	●	●	●	●	●	●	●	
	TARTAGLIA		●	●	●	●	●	●	●	●	●	
	BOLGHERI		●	●	●	●	●	●	●	●	●	
	CANVAS		●	●	●	●	●	●	●	●	●	
	ENCIRCLE		●	●	●	●	●	●	●	●	●	
	HALLINGDAL		●	●	●	●	●	●	●	●	●	
	ICE FR (ONLY AVAILABLE IN UK)		●	●	●	●	●	●	●	●	●	
	RAAS		●	●	●	●	●	●	●	●	●	
	FABRIC GROUP 5	HAKU (NOT AVAILABLE IN UK)		●	●	●	●	●	●	●	●	●
		HARALD (NOT AVAILABLE IN UK)		●	●	●	●	●	●	●	●	●
LOFT			●	●	●	●	●	●	●	●	●	
SIERRA LEATHER			●	●	●	●	●	●	●	●	●	
FABRIC GROUP 6	CODA		●	●	●	●	●	●	●	●	●	
	VIDAR		●	●	●	●	●	●	●	●	●	
	CALIFORNIA LEATHER		●	●	●	●	●	●	●	●	●	
	NEVADA LEATHER		●	●	●	●	●	●	●	●	●	
	SENSE LEATHER		●	●	●	●	●	●	●	●	●	

*Selected colours - please see fact sheet for further specifications.

UPHOLSTERY MATRIX

STOOLS & BAR STOOLS

		AAS 32 FRONT UPH.	AAS 33	AAS 38 FRONT UPH.	AAS 39	REY BAR STOOL SEAT UPH.	SOFT EDGE 90 BAR STOOL SEAT UPH.	SOFT EDGE 91 BAR STOOL FULL UPH.	SOFT EDGE 95 BAR STOOL SEAT UPH.	
										
FABRIC GROUP 1	ATLAS		●	●	●		●	●	●	
	LINARA		●	●	●		●	●	●	
	METAPHOR		●	●	●		●	●	●	
	MODE		●	●	●		●	●	●	
	PLANAR (NOT AVAILABLE IN UK)		●	●	●		●	●	●	
	REMIX		●	●	●			●	●	
	SURFACE BY HAY		●	●	●		●	●	●	
	SWARM		●	●	●		●	●	●	
	VALENCIA		●	●	●		●		●	
	FAIRWAY		●	●	●		●	●	●	
FABRIC GROUP 2	FIELD						●	●	●	
	FLAMIBER (NOT AVAILABLE IN UK)		●	●	●		●	●	●	
	LOLA (NOT AVAILABLE IN UK)		●	●	●		●	●	●	
	MAGLIA		●	●	●		●	●	●	
	MELANGE NAP		●	●	●		●	●	●	
	NAVELI		●	●	●		●	●	●	
	NICO		●	●	●		●	●	●	
	OLAVI BY HAY		●	●	●		●	●	●	
	OSUMI		●	●	●		●	●	●	
	RELATE						●	●	●	
FABRIC GROUP 3	STEELCUT		●	●	●		●	●	●	
	STEELCUT TRIO		●	●	●	●	●	●	●	
	TADAO		●	●	●		●	●	●	
	DIVINA		●	●	●		●	●	●	
	DIVINA MD		●	●	●		●	●	●	
	DIVINA MELANGE		●	●	●		●	●	●	
	FIORD		●	●	●		●	●	●	
	RE-WOOL		●	●	●		●	●	●	
	RODEN		●	●	●		●	●	●	
	RUSKIN		●	●	●		●	●	●	
FABRIC GROUP 4	STEELCUT QUARTET		●	●	●		●	●	●	
	TARTAGLIA		●	●	●		●	●	●	
	BOLGHERI		●	●	●		●	●	●	
	CANVAS		●	●	●		●	●	●	
	ENCIRCLE		●	●	●		●	●	●	
	HALLINGDAL		●	●	●		●	●	●	
	ICE FR (ONLY AVAILABLE IN UK)		●	●	●		●	●	●	
	RAAS		●	●	●		●	●	●	
	FABRIC GROUP 5	HAKU (NOT AVAILABLE IN UK)		●	●	●		●		●
		HARALD (NOT AVAILABLE IN UK)		●	●	●		●	●	●
LOFT			●	●	●		●	●	●	
SIERRA LEATHER			●	●	●		●	●	●	
FABRIC GROUP 6	CODA		●	●	●		●	●	●	
	VIDAR		●	●	●		●	●	●	
	CALIFORNIA LEATHER		●	●	●		●	●	●	
	NEVADA LEATHER		●	●	●		●	●	●	
	SENSE LEATHER		●	●	●		●	●	●	

*Selected colours - please see fact sheet for further specifications.

UPHOLSTERY MATRIX











LOUNGE CHAIRS

		SOFT EDGE 100 LOUNGE SEAT UPH.	SOFT EDGE 101 LOUNGE FULL UPH.	DAPPER	DORSO	UCHIWA FRONT	UCHIWA BACK	UCHIWA QUILT FRONT	UCHIWA QUILT BACK	UCHIWA OTTOMAN FRONT	UCHIWA OTTOMAN BACK	CAN*	ARBOUR CLUB ARMCHAIR	CHISEL LOUNGE CHAIR
FABRIC GROUP 1	ATLAS		●	●	●								●	
	LINARA		●	●	●	●		●		●		●	●	●
	METAPHOR		●	●	●	●							●	●
	MODE		●	●	●	●		●		●			●	●
	PLANAR (NOT AVAILABLE IN UK)		●	●	●	●							●	●
	REMIX		●	●	●	●		●		●		●	●	●
	SURFACE BY HAY		●	●	●	●	●		●	●	●		●	
	SWARM		●	●	●	●							●	●
	VALENCIA				●	●							●	
FABRIC GROUP 2	FAIRWAY		●	●	●								●	●
	FIELD		●	●									●	●
	FLAMIBER (NOT AVAILABLE IN UK)		●	●	●	●		●		●			●	●
	LOLA (NOT AVAILABLE IN UK)		●	●	●		●		●		●		●	
	MAGLIA		●	●	●	●	●	●	●	●	●		●	●
	MELANGE NAP		●	●	●	●							●	
	NAVELI		●	●	●	●							●	●
	NICO		●	●	●	●							●	●
	OLAVI BY HAY		●	●	●	●	●		●		●		●	●
	OSUMI		●	●	●	●						●	●	●
	RELATE												●	●
	STEELCUT		●	●	●	●		●		●	●	●	●	
	STEELCUT TRIO		●	●	●	●	●		●		●		●	●
TADAO		●	●	●	●							●	●	
FABRIC GROUP 3	DIVINA		●	●	●	●							●	●
	DIVINA MD		●	●	●	●							●	●
	DIVINA MELANGE		●	●	●	●							●	●
	FIORD		●	●	●	●							●	
	RE-WOOL		●	●	●	●							●	●
	RODEN		●	●	●	●	●		●		●		●	●
	RUSKIN		●	●	●	●						●	●	●
	STEELCUT QUARTET		●	●	●	●							●	●
	TARTAGLIA		●	●	●	●							●	●
FABRIC GROUP 4	BOLGHERI		●	●	●	●		●		●			●	●
	CANVAS		●	●	●	●	●	●	●	●	●		●	●
	ENCIRCLE		●	●	●	●							●	●
	HALLINGDAL		●	●	●	●	●		●		●		●	●
	ICE FR (ONLY AVAILABLE IN UK)		●	●	●								●	
	RAAS		●	●	●	●	●		●		●		●	●
FABRIC GROUP 5	HAKU (NOT AVAILABLE IN UK)			●									●	
	HARALD (NOT AVAILABLE IN UK)		●	●									●	
	LOFT		●	●	●	●							●	●
	SIERRA LEATHER		●	●	●	●	●		●		●		●	●
FABRIC GROUP 6	CODA		●	●	●	●							●	●
	VIDAR		●	●	●	●							●	●
	CALIFORNIA LEATHER		●	●	●	●							●	
	NEVADA LEATHER		●	●	●	●							●	
	SENSE LEATHER		●	●	●	●	●		●		●	●	●	●
CHISEL LOUNGE CHAIR SHEEPSKIN													●	

*Selected colours - please see fact sheet for further specifications.

UPHOLSTERY MATRIX

SOFAS

		AAL SOFA	ARBOUR & ARBOUR CLUB	CAN*	MAGS**	MAGS SOFT	MAGS OTTOMAN	MAGS SOFT OTTOMAN	QUILTON	QUILTON LIFT	SILHOUETTE	SILHOUETTE HIGH
												
FABRIC GROUP 1	ATLAS	●	●		●	●	●	●	●	●	●	●
	LINARA	●	●	●	●	●	●	●	●	●	●	●
	METAPHOR	●	●		●	●	●	●	●	●	●	●
	MODE	●	●		●	●	●	●	●	●	●	●
	PLANAR (NOT AVAILABLE IN UK)	●	●		●	●	●	●	●	●	●	●
	REMIX	●	●		●	●	●	●	●	●	●	●
	SURFACE BY HAY	●	●		●	●	●	●	●	●	●	●
	SWARM	●	●		●	●	●	●	●	●	●	●
VALENCIA	●	●		●	●	●	●	●	●	●	●	
FABRIC GROUP 2	FAIRWAY	●	●		●	●	●	●	●	●	●	●
	FIELD	●	●		●	●	●	●	●	●	●	●
	FLAMBER (NOT AVAILABLE IN UK)	●	●		●	●	●	●	●	●	●	●
	LOLA (NOT AVAILABLE IN UK)	●	●		●	●	●	●	●	●	●	●
	MAGLIA	●	●		●	●	●	●	●	●	●	●
	MELANGE NAP	●	●		●	●	●	●	●	●	●	●
	NAVELI	●	●		●	●	●	●	●	●	●	●
	NICO	●	●		●	●	●	●	●	●	●	●
	OLAVI BY HAY	●	●	●	●	●	●	●	●	●	●	●
	OSUMI	●	●	●	●	●	●	●	●	●	●	●
	RELATE	●	●		●	●	●	●	●	●	●	●
	STEELCUT	●	●	●	●	●	●	●	●	●	●	●
	STEELCUT TRIO	●	●		●	●	●	●	●	●	●	●
	TADAO	●	●		●	●	●	●	●	●	●	●
FABRIC GROUP 3	DIVINA	●	●		●	●	●	●	●	●	●	●
	DIVINA MD	●	●		●	●	●	●	●	●	●	●
	DIVINA MELANGE	●	●		●	●	●	●	●	●	●	●
	FIORD	●	●		●	●	●	●	●	●	●	●
	RE-WOOL	●	●		●	●	●	●	●	●	●	●
	RODEN	●	●		●	●	●	●	●	●	●	●
	RUSKIN	●	●	●	●	●	●	●	●	●	●	●
	STEELCUT QUARTET	●	●		●	●	●	●	●	●	●	●
	TARTAGLIA	●	●		●	●	●	●	●	●	●	●
FABRIC GROUP 4	BOLGHERI	●	●		●	●	●	●	●	●	●	●
	CANVAS	●	●		●	●	●	●	●	●	●	●
	ENCIRCLE	●	●		●	●	●	●	●	●	●	●
	HALLINGDAL	●	●	●	●	●	●	●	●	●	●	●
	ICE FR (ONLY AVAILABLE IN UK)	●	●		●	●	●	●	●	●	●	●
	RAAS	●	●		●	●	●	●	●	●	●	●
FABRIC GROUP 5	HAKU (NOT AVAILABLE IN UK)	●	●		●	●	●	●	●	●	●	●
	HARALD (NOT AVAILABLE IN UK)	●	●		●	●	●	●	●	●	●	●
	LOFT	●	●		●	●	●	●	●	●	●	●
	SIERRA LEATHER	●	●		●**	●	●	●	●	●	●	●
FABRIC GROUP 6	CODA	●	●		●	●	●	●	●	●	●	●
	VIDAR	●	●		●	●	●	●	●	●	●	●
	CALIFORNIA LEATHER	●	●		●**	●	●	●	●	●	●	●
	NEVADA LEATHER	●	●		●**	●	●	●	●	●	●	●
	SENSE LEATHER	●	●	●	●**	●	●	●	●	●	●	●

*Selected colours - please see fact sheet for further specifications.
 **Chaise longue- and lounge modules are not available in leather