



# HAY FABRIC & LEATHER OVERVIEW

Subject to increases in prices and printing errors

# HAY FABRIC & LEATHER OVERVIEW

HAY's wide assortment of fabrics and leathers is offered in a good variety of textures, weaves, and colours, all carefully selected for their superior quality, expression, durability, strength, and functionality. All the fabrics are chosen for their ability to complement HAY's extensive assortment of furniture and can be used to cover chairs, stools, and sofas in many different domestic and contract environments.

In this overview you find colours and technical information about all fabrics and leathers in HAY's standard assortment. Furthermore you will find information about the upholstery possibilities for the different furniture models.

## CONTENT

### FABRIC GROUP 1

ATLAS.....	.3
AUTUMN.....	.3
LINARA*.....	.4
METAPHOR.....	.4
MODE.....	.5
OVERLAP.....	.5
REMIX 3.....	.6
STORY.....	.6
VALENCIA™.....	.7

### FABRIC GROUP 2

FIELD 2.....	.8
MAGLIA.....	.8
MELANGE NAP.....	.8
NAVELI.....	.9
NICO.....	.9
OLAVI BY HAY.....	.9
OSUMI*.....	.10
RELATE.....	.10
STEELCUT 3.....	.11
STEELCUT TRIO 3.....	.11
TADAO.....	.12
TURF.....	.12

### FABRIC GROUP 3

DIVINA 3.....	.13
DIVINA MD.....	.13
DIVINA MELANGE 3.....	.14
FIORD 2.....	.14
FLAMIBER*.....	.15
RE-WOOL 2.....	.15
RUSKIN*.....	.15
STEELCUT QUARTET.....	.16
TARTAGLIA.....	.16
YUMA.....	.16
VOLUME.....	.17

### FABRIC GROUP 4

BOLGHERI.....	.18
CANVAS 2.....	.18
ENCIRCLE.....	.18
HAKU*.....	.19
HALLINGDAL 65.....	.19
ICE FR*.....	.20
RAAS.....	.20

### FABRIC GROUP 5

LOFT.....	.21
SIERRA LEATHER.....	.21

### FABRIC GROUP 6

CODA 2.....	.22
VANIR.....	.22
VIDAR 4.....	.23
CALIFORNIA LEATHER.....	.23
NEVADA LEATHER*.....	.23
SENSE LEATHER.....	.24

### UPHOLSTERY MATRIX

CHAIRS.....	.25
STOOLS & BAR STOOLS.....	.30
LOUNGE CHAIRS.....	.31
SOFAS.....	.33

# FABRIC GROUP 1

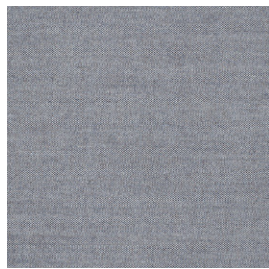

## ATLAS

Kvadrat

Design by Margrethe Odgaard

**COMPOSITION**  
90% new wool  
(worsted),  
10% nylon

**DURABILITY**  
100.000 Martindale

**LIGHTFASTNESS**  
6-7

**PILLING**  
4-5

**FIRE TESTS\***  
EN 1021-1/2  
US Cal. Bull. 117-2013  
BS 5852 Crib 5 with  
treatment

**SUSTAINABILITY**  
EU Ecolabel  
Greenguard Gold  
HPD  
EPD

0131

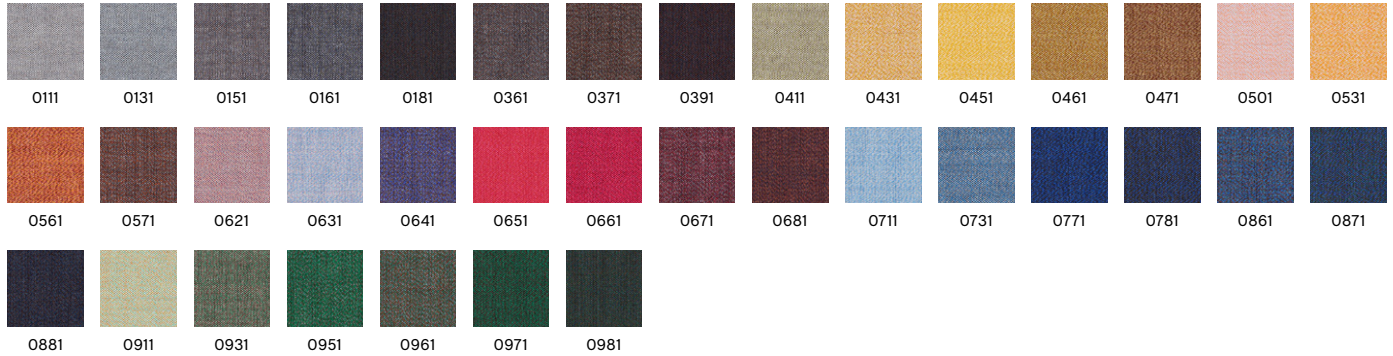

Recommended for contract use  
\*Find more tests and information at kvadrat.dk

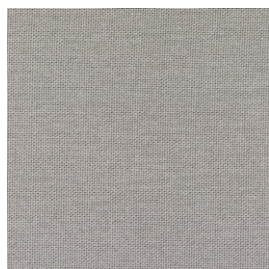

## AUTUMN

Kvadrat

Design by Teruhiro Yanagihara

**COMPOSITION**  
100% recycled  
polyester

**DURABILITY**  
50.000 Martindale

**LIGHTFASTNESS**  
6-7

**PILLING**  
4-5

**FIRE TESTS\***  
EN 1021-1/2  
US Cal. Bull. 117-2013  
BS 5852 Crib 5 with  
treatment

**SUSTAINABILITY**  
HPD

0101

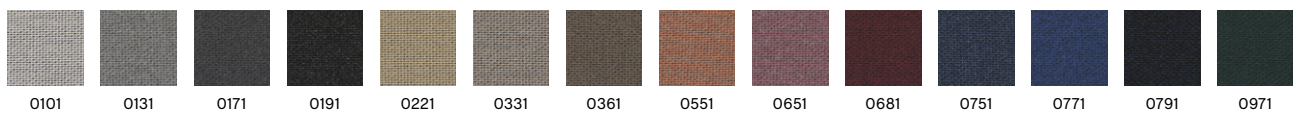

Recommended for contract use  
\*Find more tests and information at kvadrat.dk

# FABRIC GROUP 1

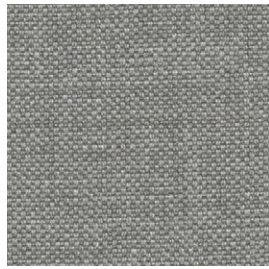

## LINARA\*

Romo

**COMPOSITION**  
63% cotton,  
37% linen

**DURABILITY**  
36.000 Martindale

**LIGHTFASTNESS**  
5-6

**PILLING**  
4

**FIRE TESTS**  
EN 1021-1/2 with FR  
treatment  
US Cal. Bull. 117-2013  
BS 5852 Crib 5 with  
treatment

443



\*Only available in selected colours

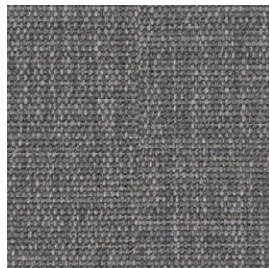

## METAPHOR

Maharam

**COMPOSITION**  
100% polyester

**DURABILITY**  
90.000 Martindale

**LIGHTFASTNESS**  
5-6

**PILLING**  
3-4

**FIRE TESTS**  
EN 1021-1/2 with  
FR treatment  
US Cal. Bull. 117-2013  
BS 5852 Crib 5 with  
treatment

**SUSTAINABILITY**  
Greenguard Gold  
FR Free

004

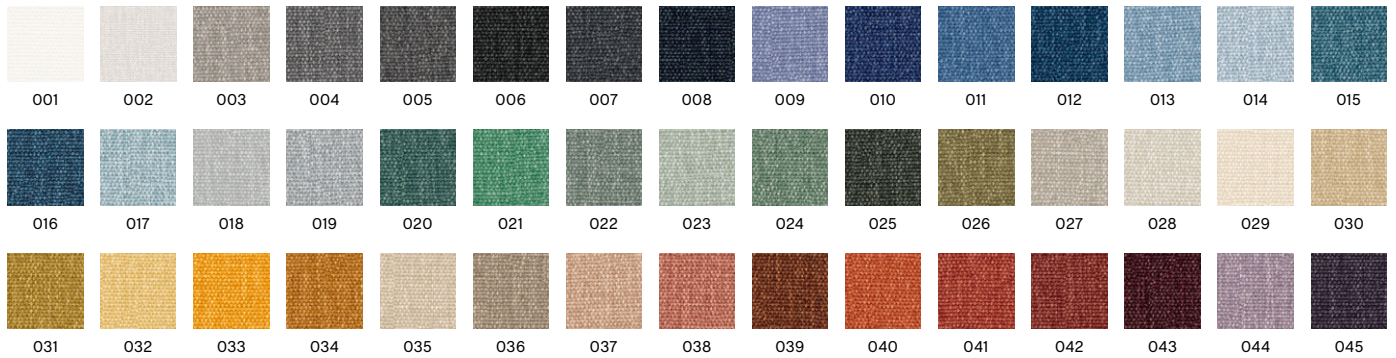

Recommended for contract use

# FABRIC GROUP 1

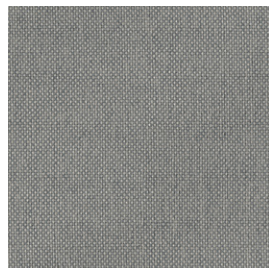

## MODE

Maharam

**COMPOSITION**  
80% post-consumer recycled polyester, 20% polyester

**DURABILITY**  
100.000 Double rubs (Wyzenbeek)

**LIGHTFASTNESS**  
40+ Hours

**PILLING**  
CLASS 4

**FIRE TESTS**  
EN 1021-1/2 with FR treatment  
US Cal. Bull. 117-2013  
BS 5852 Crib 5 with treatment

**SUSTAINABILITY**  
Greenguard Gold  
Contains Recycled Content  
FR Free

003

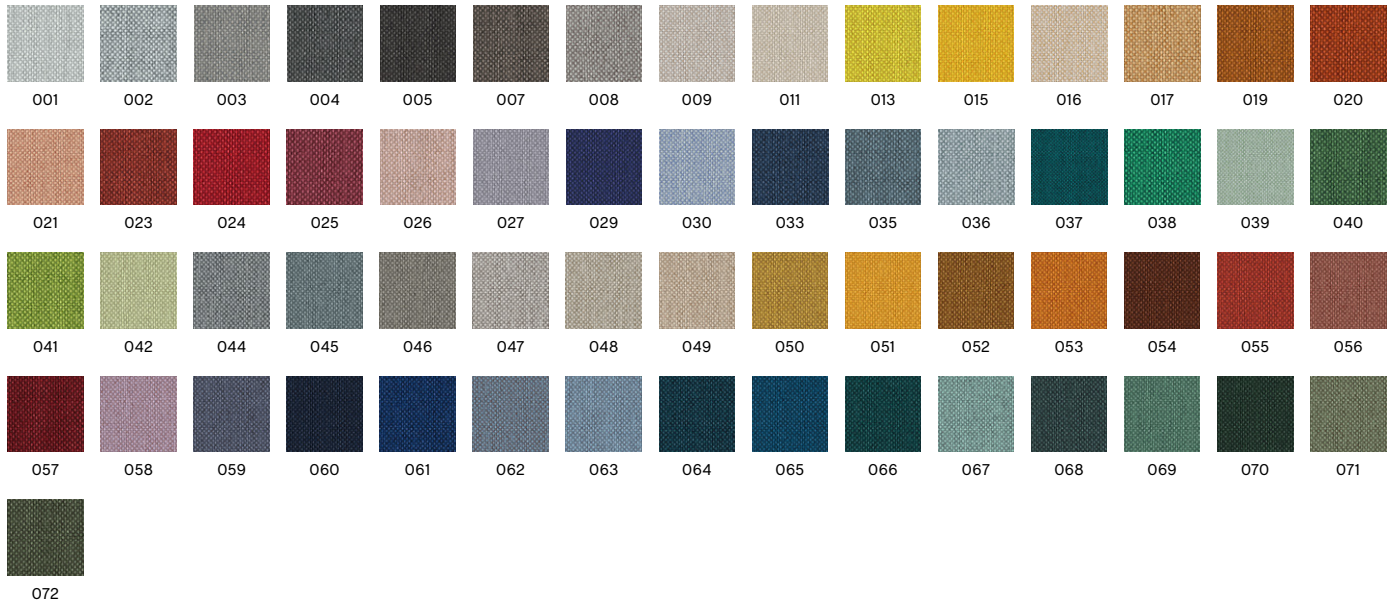

Recommended for contract use



## OVERLAP

HAY

**COMPOSITION**  
100% recycled polyester

**DURABILITY**  
30.000

**LIGHTFASTNESS**  
5

**PILLING**  
5

**FIRE TESTS**  
EN 1021-1/2  
US Cal. Bull. 117-2013

**SUSTAINABILITY**  
OEKO-TEX®

03

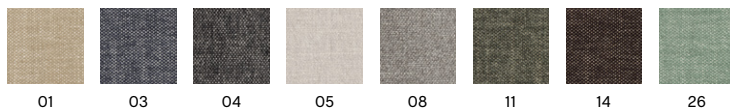

Recommended for contract use

# FABRIC GROUP 1

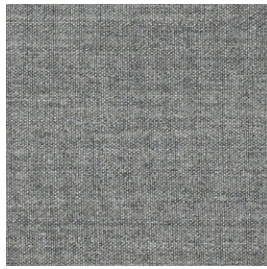

## REMIX 3

Kvadrat  
Design by Giulio Ridolfo

**COMPOSITION**  
90% new wool  
(worsted),  
10% nylon

**DURABILITY**  
100.000 Martindale

**LIGHTFASTNESS**  
5-7

**PILLING**  
4

**FIRE TESTS\***  
EN 1021-1/2  
US Cal. Bull. 117-2013  
BS 5852 Crib 5 with  
treatment

**SUSTAINABILITY**  
EU Ecolabel  
Greenguard Gold  
HPD  
EPD

0133

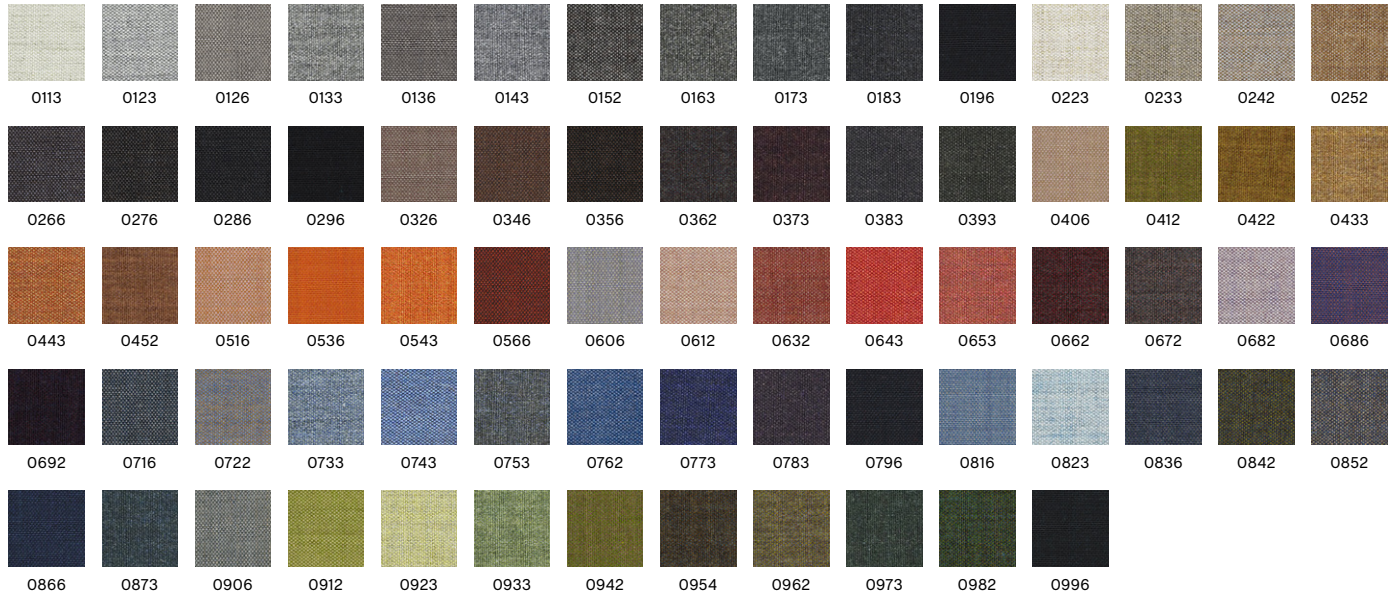

Recommended for contract use  
\*Find more tests and information at kvadrat.dk



## STORY

HAY

**COMPOSITION**  
75% recycled cotton,  
25% polyester

**DURABILITY**  
40.000 Martindale

**LIGHTFASTNESS**  
4-6

**PILLING**  
4

**FIRE TESTS**  
EN 1021-1/2 with FR  
treatment  
BS 5852 Crib 5 with  
treatment  
US Cal. Bull. 117-2013

**SUSTAINABILITY**  
OEKO-TEX®

018

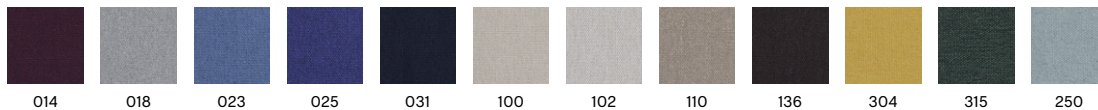

Recommended for contract use

# FABRIC GROUP 1

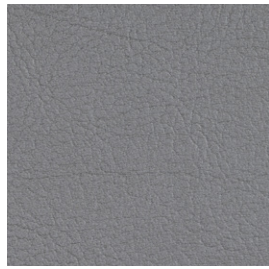

**VALENCIA™**  
Spradling

**COMPOSITION**  
Vinyl / Urethane  
Topcoat

**DURABILITY**  
300.000 Martindale

**LIGHTFASTNESS**  
4-5

**COLOUR  
FASTNESS TO  
RUBBING DRY**  
5-4/5

**COLOUR  
FASTNESS TO  
RUBBING WET**  
5-4/5

**FIRE TESTS**  
Greenguard Gold  
EN 1021-1/2  
US Cal. Bull. 117-2013  
BS 5852 Crib 5  
(Valencia C5)

4020

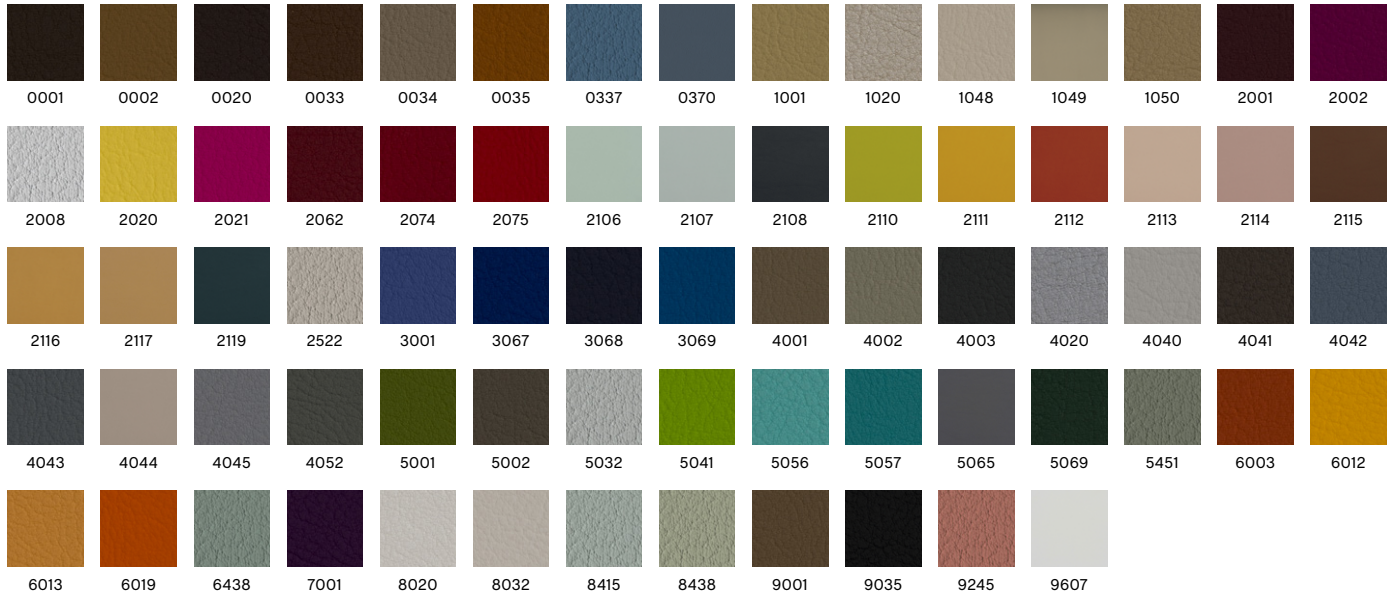

Recommended for contract use

## FABRIC GROUP 2

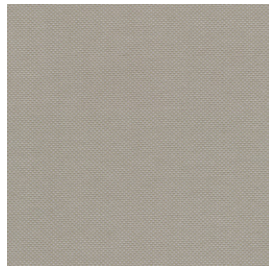

### FIELD 2

Kvadrat

**COMPOSITION**  
100% Trevira CS

**DURABILITY**  
80.000 Martindale

**LIGHTFASTNESS**  
7

**PILLING**  
4-5

**FIRE TESTS\***  
EN 1021-1/2  
US Cal. Bull. 117-2013  
BS 5852 Crib 5

**SUSTAINABILITY**  
EU Ecolabel  
Greenguard Gold

0233

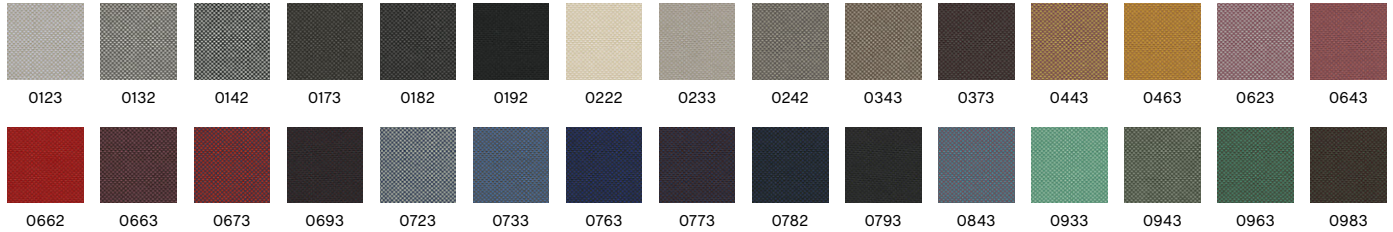

Recommended for contract use  
\*Find more tests and information at kvadrat.dk



### MAGLIA

HAY

Cotton Linen 4

**COMPOSITION**  
42% viscose,  
36% cotton,  
16% acrylic,  
6% polyester

**DURABILITY**  
35.000 Martindale

**LIGHTFASTNESS**  
5

**PILLING**  
4-5

**FIRE TESTS\***  
EN 1021-1/2  
US Cal. Bull. 117-2013  
BS 5852 Crib 5 with  
treatment

Cream

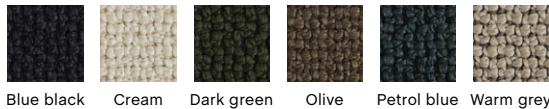

### MELANGE NAP

Kvadrat

Design by Akira Minagawa

**COMPOSITION**  
97% new wool  
(worsted),  
3% nylon

**DURABILITY**  
60.000 Martindale

**LIGHTFASTNESS**  
6

**PILLING**  
3

**FIRE TESTS\***  
EN 1021-1/2  
US Cal. Bull. 117-2013  
BS 5852 Crib 5 with  
treatment

**SUSTAINABILITY**  
EU Ecolabel  
Greenguard Gold  
HPD  
EPD

0171

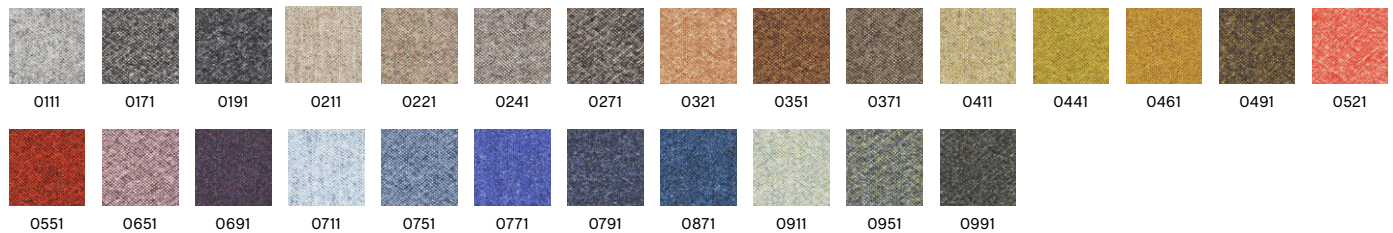

Recommended for contract use  
\*Find more tests and information at kvadrat.dk



## FABRIC GROUP 2

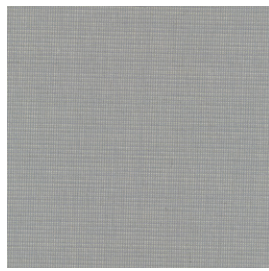

### NAVELI

Kvadrat  
Design by Doshi Levien

**COMPOSITION**  
100% new wool  
(worsted)

**DURABILITY**  
50.000 Martindale

**LIGHTFASTNESS**  
6-7

**PILLING**  
4-5

**FIRE TESTS\***  
EN 1021-1/2  
US Cal. Bull. 117-2013  
BS 5852 Crib 5 with  
treatment

**SUSTAINABILITY**  
EU Ecolabel  
Greenguard Gold  
EPD  
HPD  
FR Free  
PFAS Free

0113

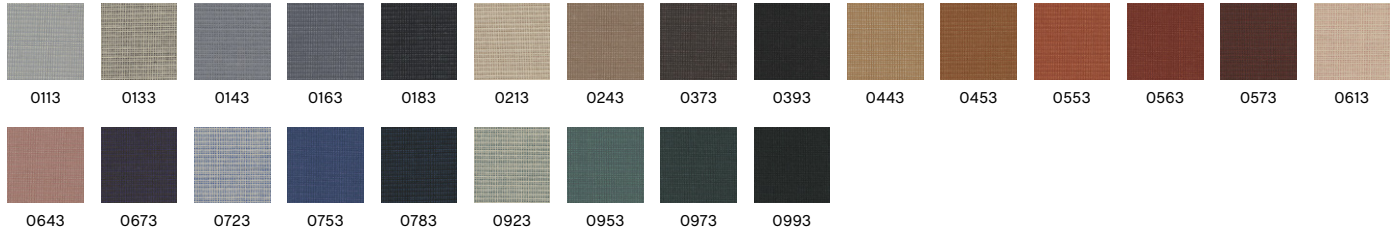

Recommended for contract use  
\*Find more tests and information at kvadrat.dk

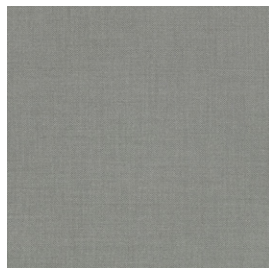

### NICO

Maharam

**COMPOSITION**  
63% wool,  
21% polyester,  
16% nylon

**DURABILITY**  
100.000 Martindale

**LIGHTFASTNESS**  
3-6

**PILLING**  
3-4

**FIRE TESTS**  
EN 1021-1/2  
US Cal. Bull. 117-2013  
BS 5852 Crib 5 with  
treatment

**SUSTAINABILITY**  
Greenguard Gold  
FR Free  
PFAS Free

028

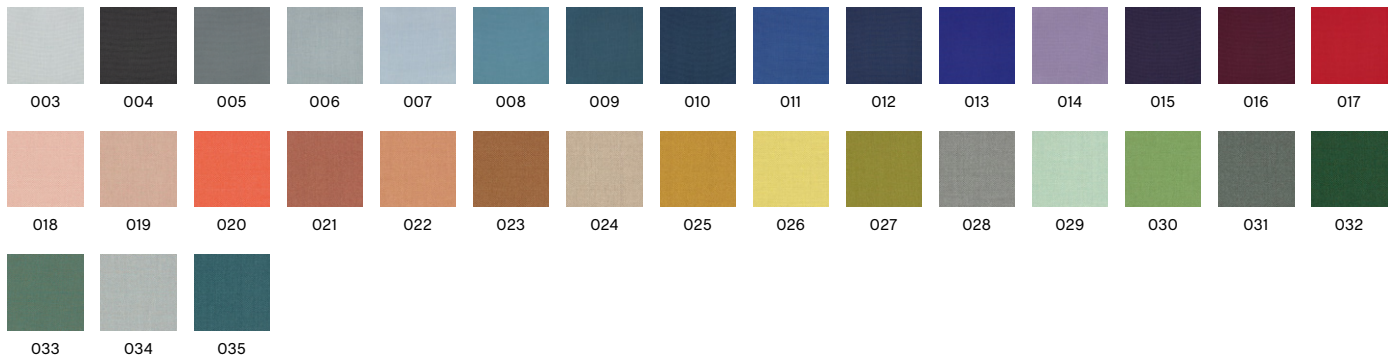

Recommended for contract use



### OLAVI BY HAY

Romo & HAY

**COMPOSITION**  
54% polyester, 26%  
acrylic, 20% cotton

**DURABILITY**  
70.000 Martindale

**LIGHTFASTNESS**  
5-6

**PILLING**  
3-4

**FIRE TESTS**  
1021-1/2 with FR  
treatment  
US Cal. Bull. 117-2013

02

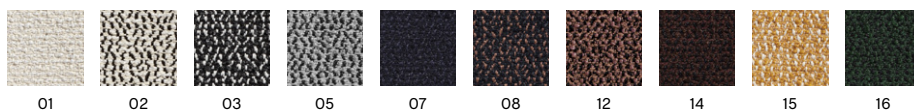

Recommended for contract use

## FABRIC GROUP 2

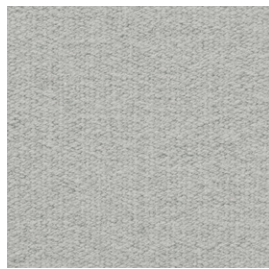

**OSUMI\***  
Romo 3

**COMPOSITION**  
80% cotton,  
20% polyester

**DURABILITY**  
75.000 Martindale

**LIGHTFASTNESS**  
5

**PILLING**  
4

**FIRE TESTS**  
EN 1021-1/2 with FR  
treatment  
US Cal. Bull. 117-2013  
BS 5852 Crib 5  
with FR treatment

05

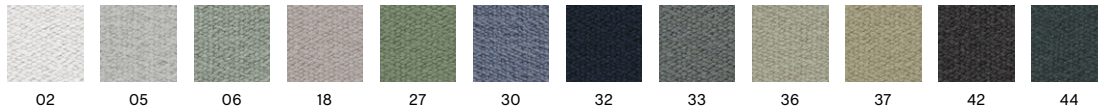

Recommended for contract use  
\*Only available in selected colours

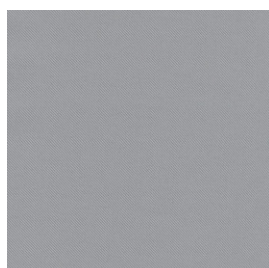

**RELATE**  
Kvadrat  
Design by Patricia Urquiola

**COMPOSITION**  
100% Trevira CS

**DURABILITY**  
80.000 Martindale

**LIGHTFASTNESS**  
5-7

**PILLING**  
4-5

**FIRE TESTS\***  
EN 1021-1/2  
US Cal. Bull. 117-2013  
BS 5852 Crib 5

**SUSTAINABILITY**  
EU Ecolabel  
Greenguard Gold

0121

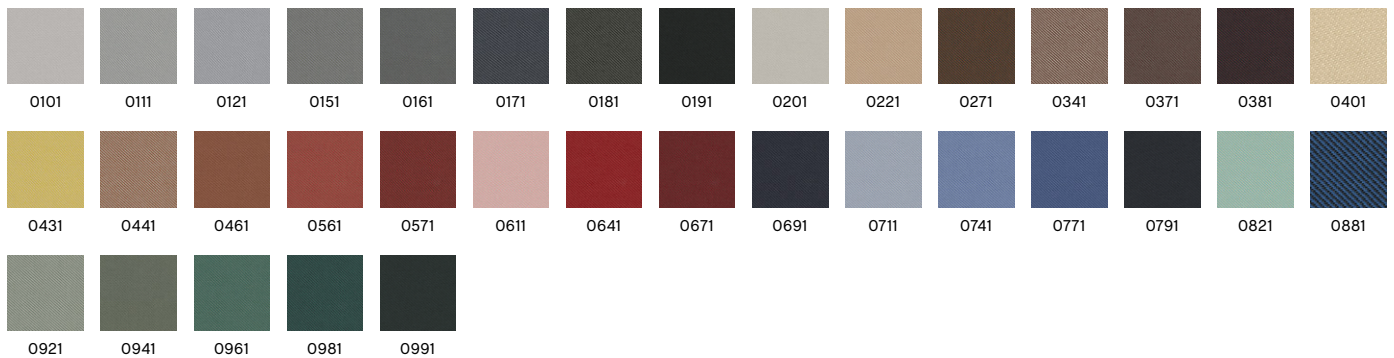

Recommended for contract use  
\*Find more tests and information at kvadrat.dk

## FABRIC GROUP 2

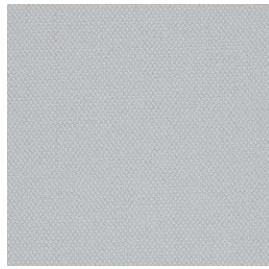

### STEELCUT 3

Kvadrat

Design by Frans Dijkmeijer & Giulio Ridolfo

**COMPOSITION**  
90% new wool  
(worsted),  
10% nylon

**DURABILITY**  
100.000 Martindale

**LIGHTFASTNESS**  
5-7

**PILLING**  
3-4

**FIRE TESTS\***  
EN 1021-1/2  
US Cal. Bull. 117-2013  
BS 5852 Crib 5 with  
treatment

**SUSTAINABILITY**  
EU Ecolabel  
Greenguard Gold  
HPD  
EPD

0140

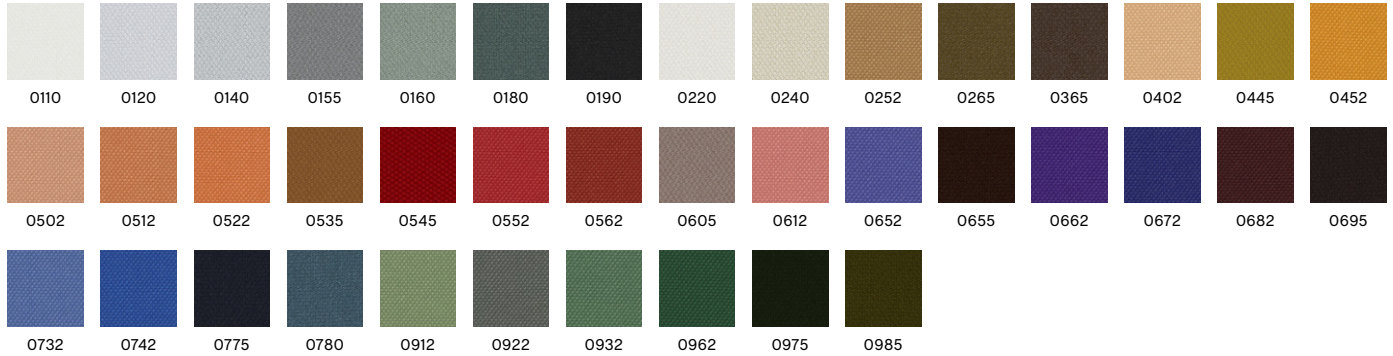

Recommended for contract use  
\*Find more tests and information at [kvadrat.dk](http://kvadrat.dk)

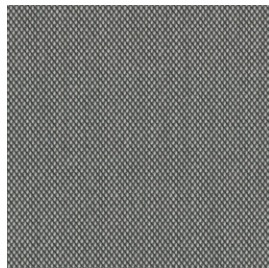

### STEELCUT TRIO 3

Kvadrat

Design by Frans Dijkmeijer & Giulio Ridolfo

**COMPOSITION**  
90% new wool  
(worsted),  
10% nylon

**DURABILITY**  
100.000 Martindale

**LIGHTFASTNESS**  
5-7

**PILLING**  
4

**FIRE TESTS\***  
EN 1021-1/2  
US Cal. Bull. 117-2013  
BS 5852 Crib 5 with  
treatment

**SUSTAINABILITY**  
EU Ecolabel  
Greenguard Gold  
HPD  
EPD

0133

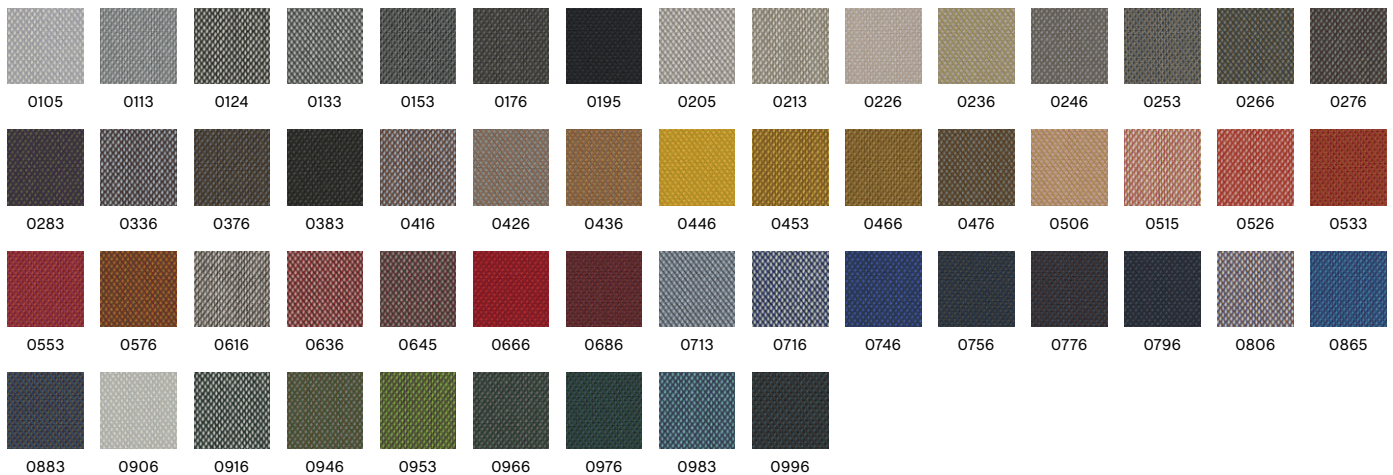

Recommended for contract use  
\*Find more tests and information at [kvadrat.dk](http://kvadrat.dk)

## FABRIC GROUP 2



### TADAO

HAY  
Cotton Linen 4

**COMPOSITION**  
46% wool, 20% linen,  
19% polyester,  
15% cotton

**DURABILITY**  
40.000 Martindale

**LIGHTFASTNESS**  
4

**PILLING**  
4

**FIRE TESTS\***  
EN 1021-1/2  
US Cal. Bull. 117-2013  
BS 5852 Crib 5  
with treatment

720



200

410

600

720



### TURF

HAY  
Bouclé

**COMPOSITION**  
30% polyester,  
28% wool, 28% acrylic,  
10% cotton,  
4% other fibres

**DURABILITY**  
90.000 Martindale

**LIGHTFASTNESS**  
4-5

**PILLING**  
4

**FIRE TESTS\***  
EN 1021-1/2  
US Cal. Bull. 117-2013  
BS 5852 Crib 5  
with treatment

Light grey



Blue black

Blue grey

Blue red  
mélange

Burgundy

Creme  
mélange

Cream

Dark green

Grey

Light grey

Royal blue

Sand

Recommended for contract use

# FABRIC GROUP 3

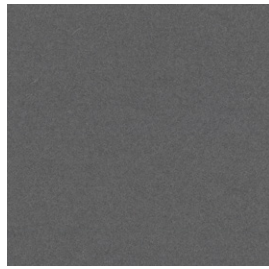

## DIVINA 3

Kvadrat  
Design by Finn Sködt

<b>COMPOSITION</b> 100% new wool	<b>DURABILITY</b> 45.000 Martindale	<b>LIGHTFASTNESS</b> 5-7	<b>PILLING</b> 3	<b>FIRE TESTS*</b> EN 1021-1/2 US Cal. Bull. 117-2013 BS 5852 Crib 5 with treatment	<b>SUSTAINABILITY</b> EU Ecolabel Greenguard Gold HPD EPD
-------------------------------------	--	-----------------------------	---------------------	---	---

0173

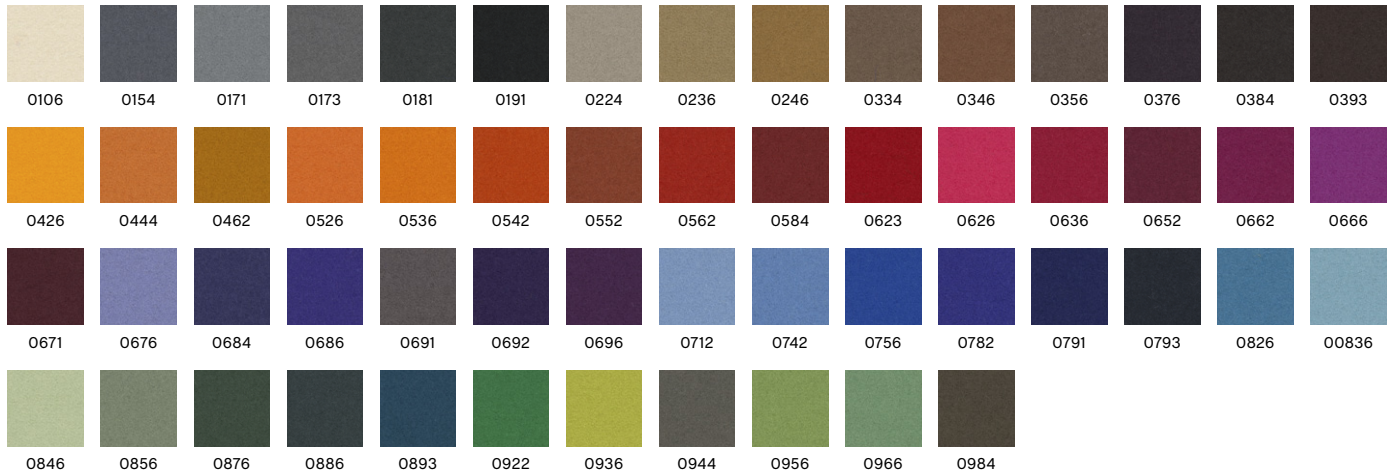

Recommended for contract use  
\*Find more tests and information at kvadrat.dk



## DIVINA MD

Kvadrat  
Design by Finn Sködt

<b>COMPOSITION</b> 100% new wool	<b>DURABILITY</b> 45.000 Martindale	<b>LIGHTFASTNESS</b> 5-6	<b>PILLING</b> 3	<b>FIRE TESTS*</b> EN 1021-1/2 US Cal. Bull. 117-2013 BS 5852 Crib 5 with treatment	<b>SUSTAINABILITY</b> EU Ecolabel Greenguard Gold HPD EPD
-------------------------------------	--	-----------------------------	---------------------	---	---

0713

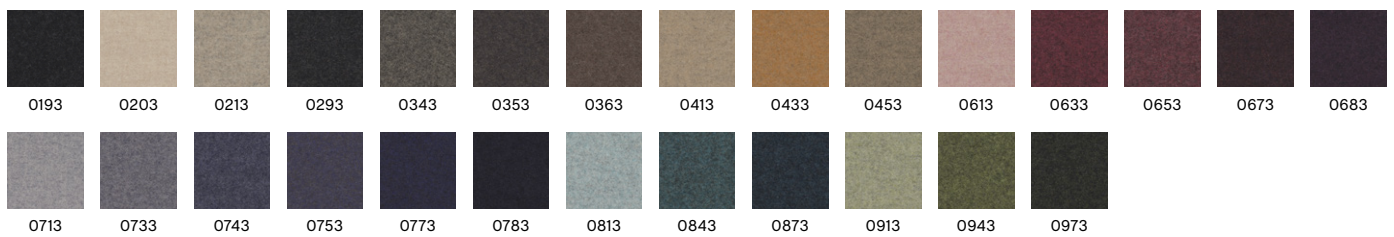

Recommended for contract use  
\*Find more tests and information at kvadrat.dk

## FABRIC GROUP 3

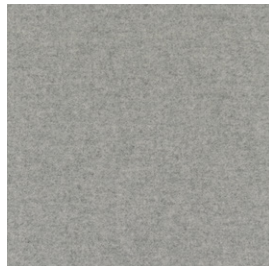

### DIVINA MELANGE 3

Kvadrat

Design by Finn Sködt

COMPOSITION  
100% new wool

DURABILITY  
45.000 Martindale

LIGHTFASTNESS  
5-7

PILLING  
3

FIRE TESTS\*  
EN 1021-1/2  
US Cal. Bull. 117-2013  
BS 5852 Crib 5  
with treatment

SUSTAINABILITY  
EU Ecolabel  
Greenguard Gold  
HPD  
EPD

0120

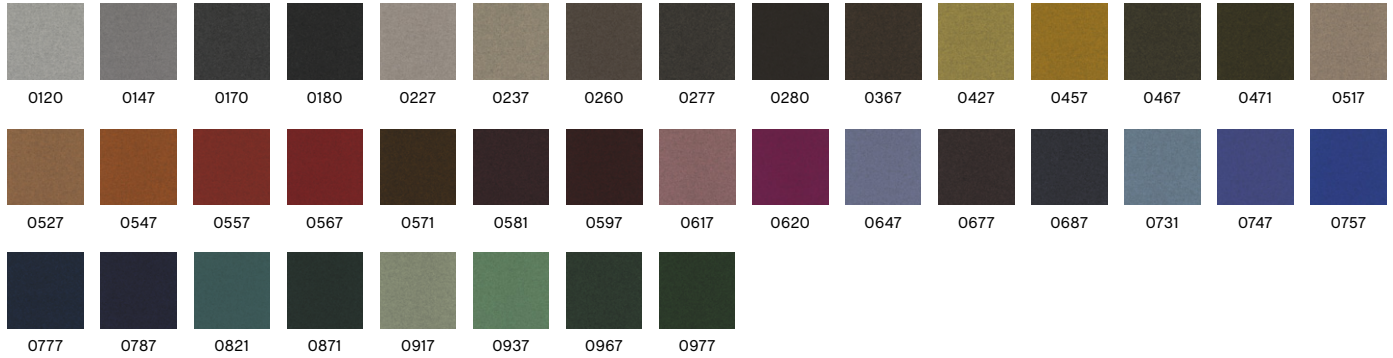

Recommended for contract use  
\*Find more tests and information at kvadrat.dk

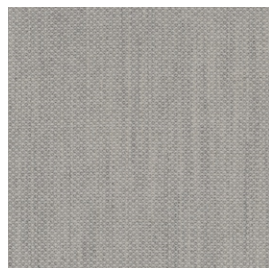

### FIORD 2

Kvadrat

Design by Louise Sigvardt

COMPOSITION  
92% new wool  
(worsted), 8% nylon

DURABILITY  
60.000 Martindale

LIGHTFASTNESS  
5-7

PILLING  
4-5

FIRE TESTS\*  
EN 1021-1/2  
US Cal. Bull. 117-2013  
BS 5852 Crib 5 with  
treatment

SUSTAINABILITY  
EU Ecolabel  
Greenguard Gold  
HPD  
EPD

0101

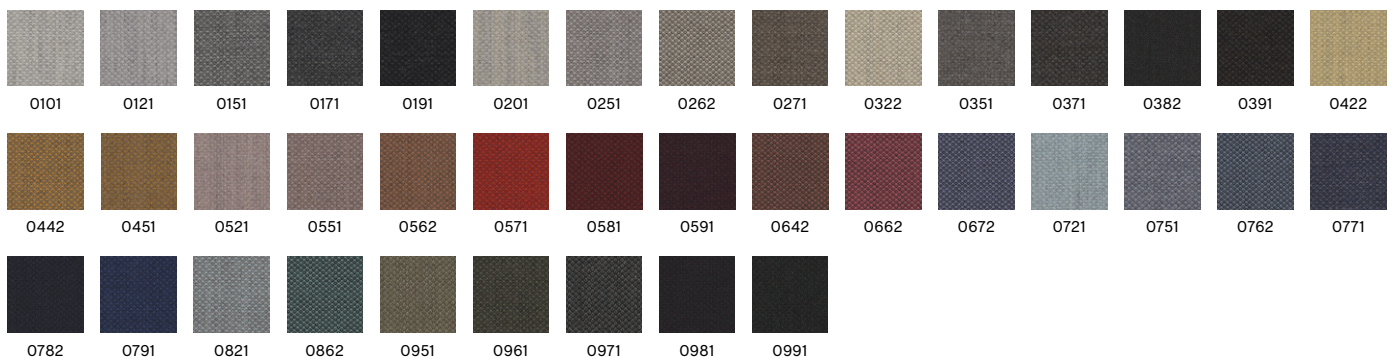

Recommended for contract use  
\*Find more tests and information at kvadrat.dk

## FABRIC GROUP 3

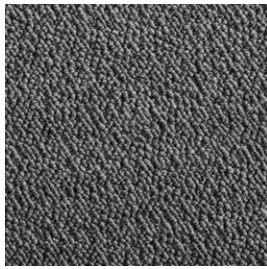

### FLAMIBER\*

HAY

**COMPOSITION**  
33% acrylic, 30% wool, 29% cotton, 7% polyester, 1% viscose

**DURABILITY**  
120.000 Martindale

**LIGHTFASTNESS**  
5-6

**PILLING**  
4-5

**FIRE TESTS**  
US Cal. Bull. 117-2013

Charcoal C8



Charcoal C8    Cream A5    Dark blue J4    Grey C8    Petrol Blue J4    Mimosa E9    Sand J7    Olive E9    Ice blue J7    Mandarin E9    Light grey J7    Carne J7

Recommended for contract use  
\*Not available in UK

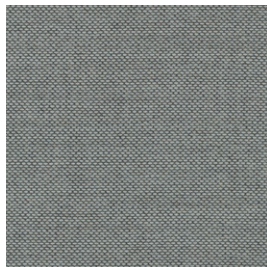

### RE-WOOL 2

Kvadrat  
Design by Margrethe Odgaard

**COMPOSITION**  
45% recycled wool, 45% new wool (worsted), 10% nylon

**DURABILITY**  
100.000 Martindale

**LIGHTFASTNESS**  
5-7

**PILLING**  
4

**FIRE TESTS\***  
EN 1021-1/2  
US Cal. Bull. 117-2013  
BS 5852 Crib 5 with treatment

**SUSTAINABILITY**  
EU Ecolabel  
Greenguard Gold  
HPD

0828

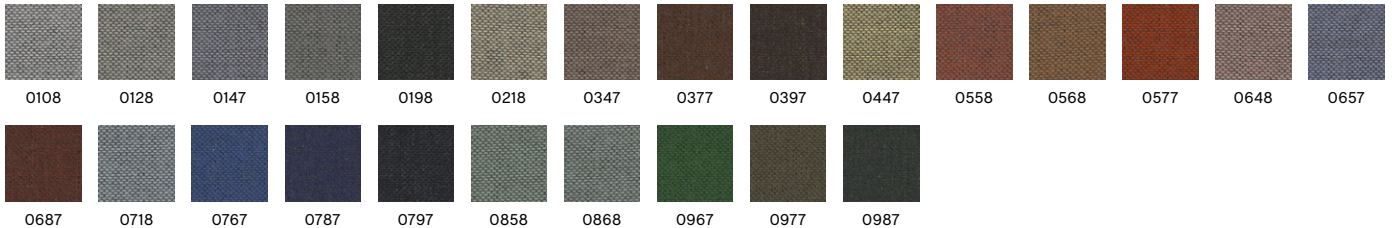

0108    0128    0147    0158    0198    0218    0347    0377    0397    0447    0558    0568    0577    0648    0657  
0687    0718    0767    0787    0797    0858    0868    0967    0977    0987

Recommended for contract use  
\*Find more tests and information at kvadrat.dk



### RUSKIN\*

Romo 3

**COMPOSITION**  
70% viscose, 15% linen, 10% wool, 5% polyamide

**DURABILITY**  
60.000 Martindale

**LIGHTFASTNESS**  
5

**PILLING**  
3

**FIRE TESTS**  
EN 1021-1/2  
BS 5852 Crib 5 with treatment

11

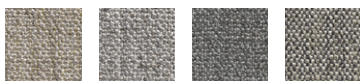

05    11    12    33

\*Only available in selected colours

## FABRIC GROUP 3

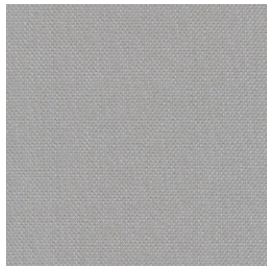

### STEELCUT QUARTET

Kvadrat  
Design by Frans Dijkmeijer & Giulio Ridolfo

**COMPOSITION**  
90% new wool,  
10% nylon

**DURABILITY**  
100.000 Martindale

**LIGHTFASTNESS**  
6

**PILLING**  
4-5

**FIRE TESTS\***  
EN 1021-1/2  
US Cal.Bull.117-2013  
BS 5852 Crib 5 with  
treatment

**SUSTAINABILITY**  
EU Ecolabel  
Greenguard Gold

0114

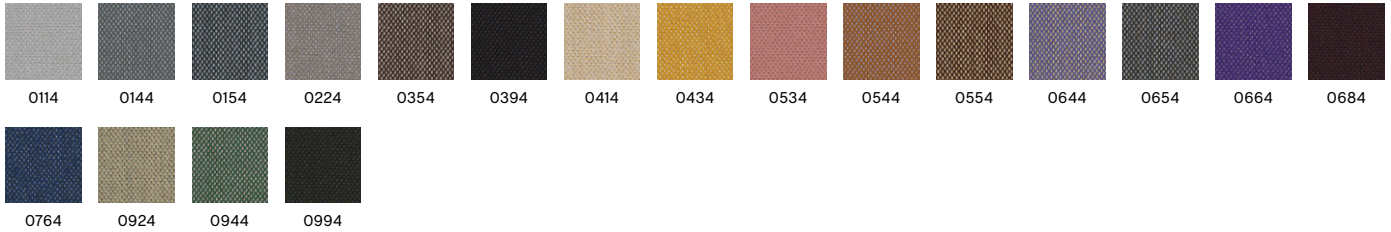

Recommended for contract use  
\*Find more tests and information at kvadrat.dk

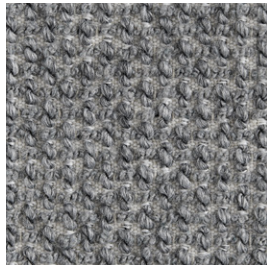

### TARTAGLIA

HAY  
Textures 3

**COMPOSITION**  
35% cotton,  
25% acrylic,  
35% polyester,  
5% wool

**DURABILITY**  
70.000 Martindale

**LIGHTFASTNESS**  
5

**PILLING**  
4-5

**FIRE TESTS\***  
EN 1021-1/2 with FR  
treatment  
US Cal. Bull. 117-2013

1346

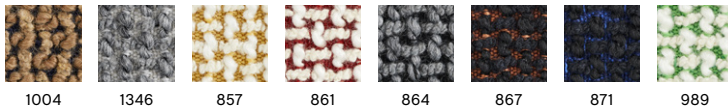

Recommended for contract use

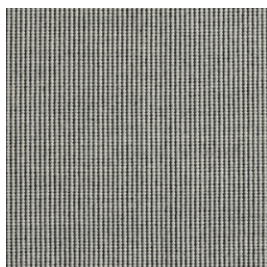

### YUMA

HAY  
Textures 3

**COMPOSITION**  
70% wool,  
30% polyester

**DURABILITY**  
36.000 Martindale

**LIGHTFASTNESS**  
5

**PILLING**  
4

**FIRE TESTS\***  
EN 1021-1/2  
US Cal. Bull. 117-2013  
BS 5852 Crib 5 with  
treatment

1009

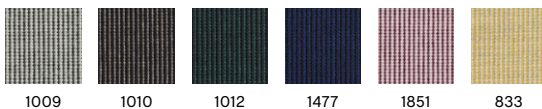



## FABRIC GROUP 3

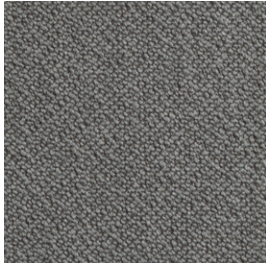

22



01



22



30

### VOLUME

HAY

#### COMPOSITION

29% polyester,  
25% wool,  
25% acrylic,  
21% cotton

#### DURABILITY

40.000 Martindale

#### LIGHTFASTNESS

5

#### PILLING

4

#### FIRE TESTS\*

EN 1021-1/2  
US Cal. Bull. 117-2013  
BS 5852 Crib 5 with  
treatment

## FABRIC GROUP 4



LGG60

### BOLGHERI

HAY

Cotton linen 4

**COMPOSITION**  
35% viscose, 26% wool, 17% polyamide, 15% silk, 7% linen

**DURABILITY**  
30.000 Martindale

**LIGHTFASTNESS**  
5

**PILLING**  
3-4

**FIRE TESTS**  
EN 1021-1/2  
US Cal. Bull. 117-2013  
BS 5852 Crib 5

**SUSTAINABILITY**  
OEKO-TEX®  
STANDARD 100

Recommended for contract use



0124

### CANVAS 2

Kvadrat

Design by Giulio Ridolfo

**COMPOSITION**  
90% new wool (worsted), 10% nylon

**DURABILITY**  
100.000 Martindale

**LIGHTFASTNESS**  
5-6

**PILLING**  
4

**FIRE TESTS\***  
EN 1021-1/2  
US Cal. Bull. 117-2013  
BS 5852 Crib 5 with treatment

**SUSTAINABILITY**  
EU Ecolabel  
Greenguard Gold  
HPD  
EPD

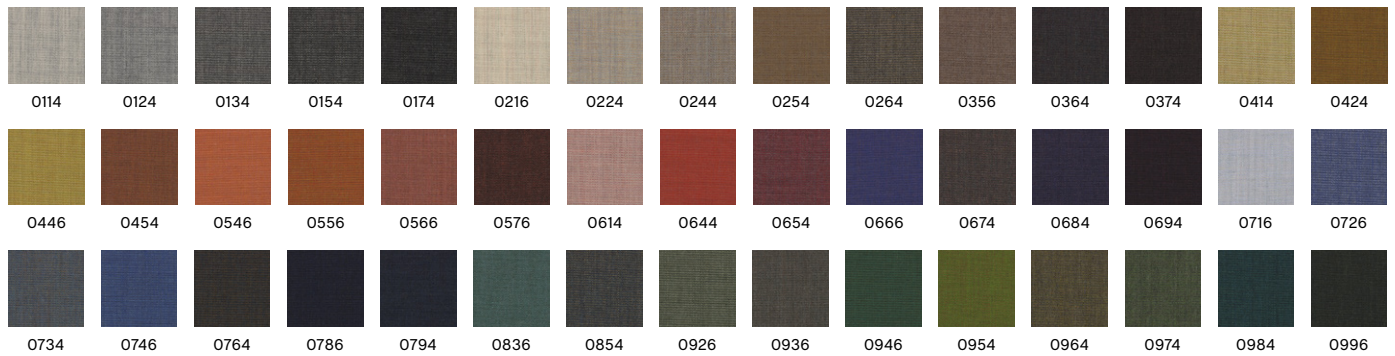

Recommended for contract use

\*Find more tests and information at kvadrat.dk

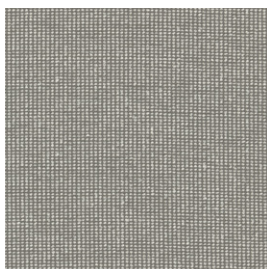

0222

### ENCIRCLE

Kvadrat

Design by Karin an Rijlaarsdam

**COMPOSITION**  
100% Trevira CS

**DURABILITY**  
80.000 Martindale

**LIGHTFASTNESS**  
5-7

**PILLING**  
4

**FIRE TESTS\***  
EN 1021-1/2  
US Cal. Bull. 117-2013  
BS 5852 Crib 5

**SUSTAINABILITY**  
Greenguard Gold

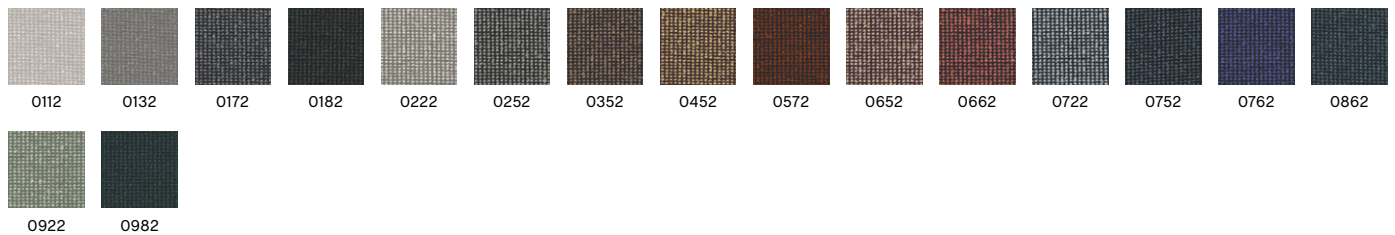

Recommended for contract use

\*Find more tests and information at kvadrat.dk

# FABRIC GROUP 4



**HAKU\***  
Kvadrat  
Design by Teruhiro Yanagihara

**COMPOSITION**  
100% polyurethane/  
silicone (surface)

**DURABILITY**  
100.000 Martindale

**LIGHTFASTNESS**  
6-7

**PILLING**  
5

**FIRE TESTS**  
EN 1021-1  
US Cal.Bull.117-2013

**SUSTAINABILITY**  
Greenguard Gold

0121

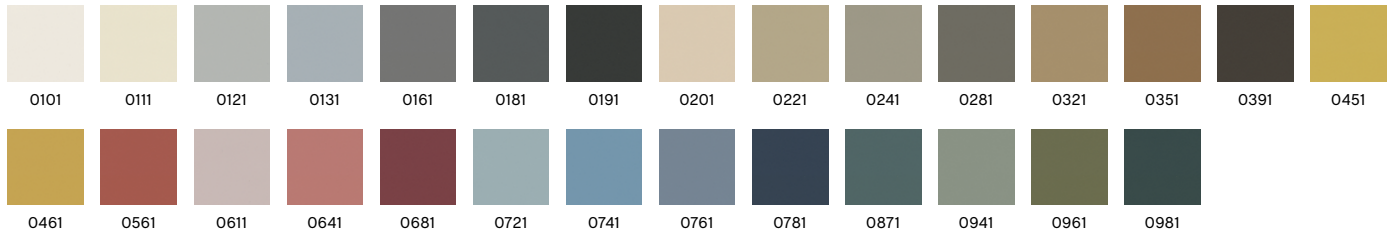

Recommended for contract use  
\*Find more tests and information at kvadrat.dk  
\*Not available in UK



**HALLINGDAL 65**  
Kvadrat  
Design by Nanna Ditzel

**COMPOSITION**  
70% new wool,  
30% viscose

**DURABILITY**  
100.000 Martindale

**LIGHTFASTNESS**  
5-7

**PILLING**  
3-4

**FIRE TESTS\***  
EN 1021-1/2  
US Cal. Bull. 117-2013  
BS 5852 Crib 5

**SUSTAINABILITY**  
EU Ecolabel  
Greenguard Gold  
HPD  
EPD

0100

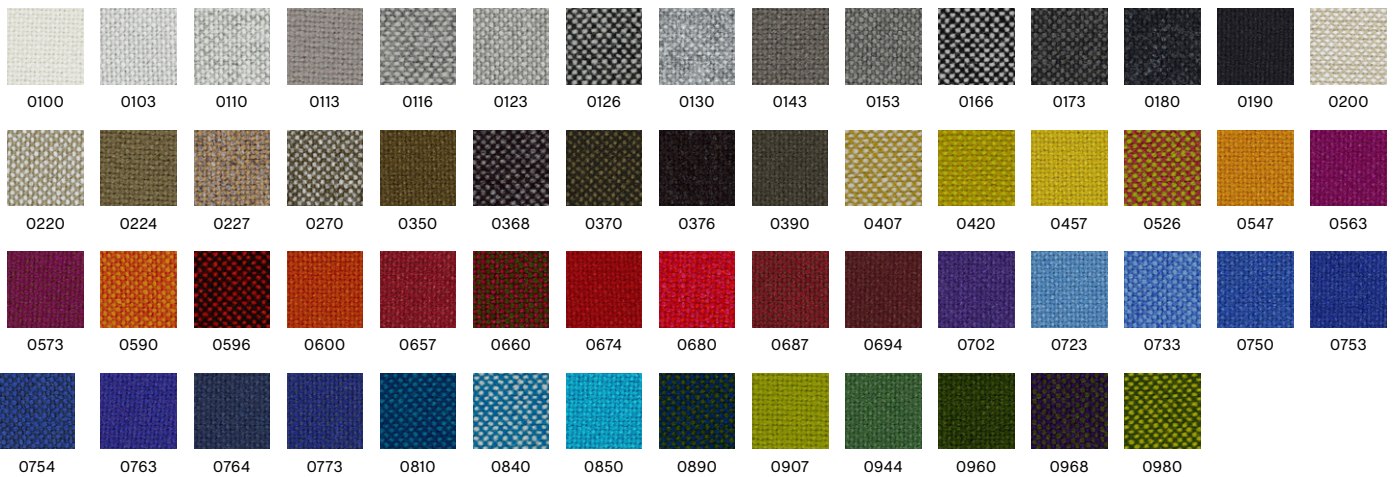

Recommended for contract use  
\*Find more tests and information at kvadrat.dk

# FABRIC GROUP 4

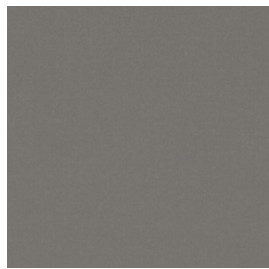

## ICE FR\*

Romo

### COMPOSITION

82% cotton,  
18% polyester

### DURABILITY

100.000 Martindale

### LIGHTFASTNESS

5

### FIRE TESTS

EN 1021-1/2

15 Meteor



15 Meteor 24 Marine 38 Evergreen 41 Corn

\*Only available in UK

\*Only available in selected colours

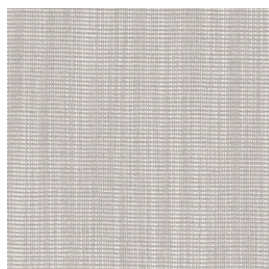

## RAAS

Kvadrat

Design by by Doshi Levien

### COMPOSITION

92% new wool  
(worsted), 8% nylon

### DURABILITY

100.000 Martindale

### LIGHTFASTNESS

6-7

### PILLING

4-5

### FIRE TESTS\*

EN 1021-1/2  
US Cal. Bull. 117-2013  
BS 5852 Crib 5 with  
treatment

### SUSTAINABILITY

EU Ecolabel  
Greenguard Gold  
HPD  
EPD

0122

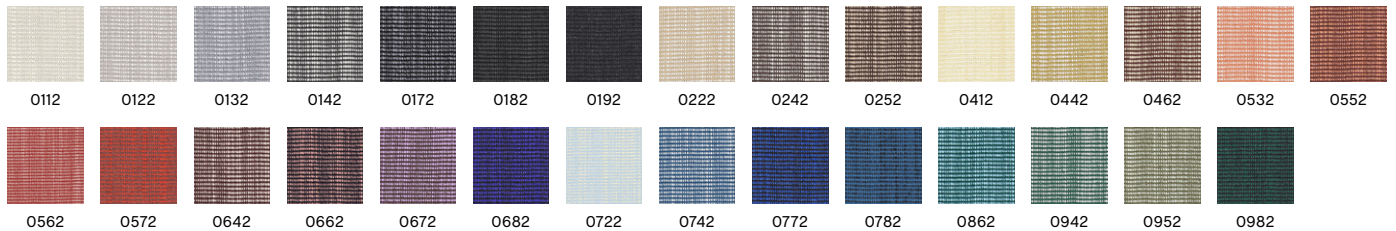

Recommended for contract use

\*Find more tests and information at kvadrat.dk

# FABRIC GROUP 5

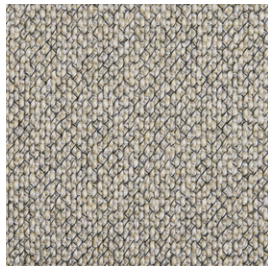

## LOFT

HAY

Cotton Linen 4

### COMPOSITION

80% viscose,  
11% polyester,  
9% cotton

### DURABILITY

>100.000 Martindale

### LIGHTFASTNESS

5

### PILLING

4-5

### FIRE TESTS\*

EN 1021-1/2  
US Cal. Bull. 117-2013

200



103



200



304



401



500

Recommended for contract use



## SIERRA LEATHER

Camo

### COMPOSITION

Corrected leather

### COLOUR FASTNESS TO RUBBING DRY

5

### COLOUR FASTNESS TO RUBBING WET

4

### LIGHTFASTNESS

7

### FIRE TESTS

EN 1021-1/2  
US Cal. Bull. 117-2013

SIK1003 Cognac



SIK1082  
Khaki



SI1611  
Stone



SIK1053  
Toffee



SIK1003  
Cognac



SIK1070  
Calvados



SIK1044  
Chestnut



SIK1513  
Whisky



SIK1103  
Brandy



SIK1041  
Mocca



SI3530  
Cappuccino



SI1015  
Dark brown



SI0407  
Lime



SI1104  
Spring



SI0441  
Army



SIK1056  
Forest green



SI2146  
Sun



SI1004  
Yellow



SI2013  
Mustard



SI2148  
Peach



SI1100  
Mandarin



SIK1025  
Antique red



SI2021  
Pink



SI1014  
Red



SIK1020  
English red



SI5057  
Turkis



SI1060  
Viola



SI1307  
Navy



SI0336  
Petrol



SI1058  
Ocean blue



SI1009  
Dark blue



SI1316  
Light grey



SI1007  
Grey



SI1001  
Black



SI1259  
Glide



SI1900  
Slate



SI1253  
Steal grey



SI1275  
Plaster



SI1279  
Haze



SI1012  
White



SI1635  
Milk



SI1013  
Pearl



SIK1049  
Beige



SIK1052  
Sand



SI1699  
Warm beige

Recommended for contract use

## FABRIC GROUP 6

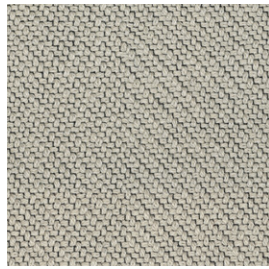

### CODA 2

Kvadrat

Design by Norway Says & Per Bjørnsen

#### COMPOSITION

90% new wool,  
10% nylon

#### DURABILITY

100.000 Martindale

#### LIGHTFASTNESS

5-7

#### PILLING

4

#### FIRE TESTS\*

EN 1021-1/2  
US Cal. Bull. 117-2013  
BS 5852 Crib 5 with  
treatment

#### SUSTAINABILITY

Greenguard Gold  
HPD  
EPD

0100



0100



0103



0116



0182



0222



0232



0242



0362



0382



0410



0422



0442



0610



0632



0642



0722



0762



0962

Recommended for contract use  
\*Find more tests and information at kvadrat.dk



### VANIR

Kvadrat

Design by Raf Simons

#### COMPOSITION

92% new wool  
(worsted),  
8% nylon

#### DURABILITY

100.000 Martindale

#### LIGHTFASTNESS

6-7

#### PILLING

3-4

#### FIRE TESTS\*

EN 1021-1/2  
US Cal. Bull. 117-2013  
BS 5852 Crib 5 with  
treatment

#### SUSTAINABILITY

Greenguard Gold  
HPD

0113



0113



0133



0193



0243



0293



0363



0373



0393



0413



0443



0473



0693



0733



0773



0883



0913



0943



0983

Recommended for contract use  
\*Find more tests and information at kvadrat.dk

## FABRIC GROUP 6

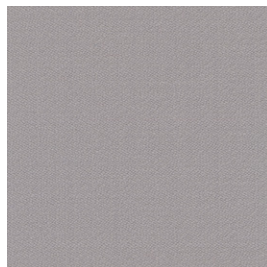

### VIDAR 4

Kvadrat/Raf Simons  
Design by Fanny Aronsen

**COMPOSITION**  
94% new wool,  
6% nylon

**DURABILITY**  
100.000 Martindale

**LIGHTFASTNESS**  
5-7

**PILLING**  
4-5

**FIRE TESTS\***  
EN 1021-1/2  
US Cal. Bull. 117-2013  
BS 5852 Crib 5 with  
treatment

**SUSTAINABILITY**  
EU Ecolabel  
Greenguard Gold  
HPD  
EPD

0123

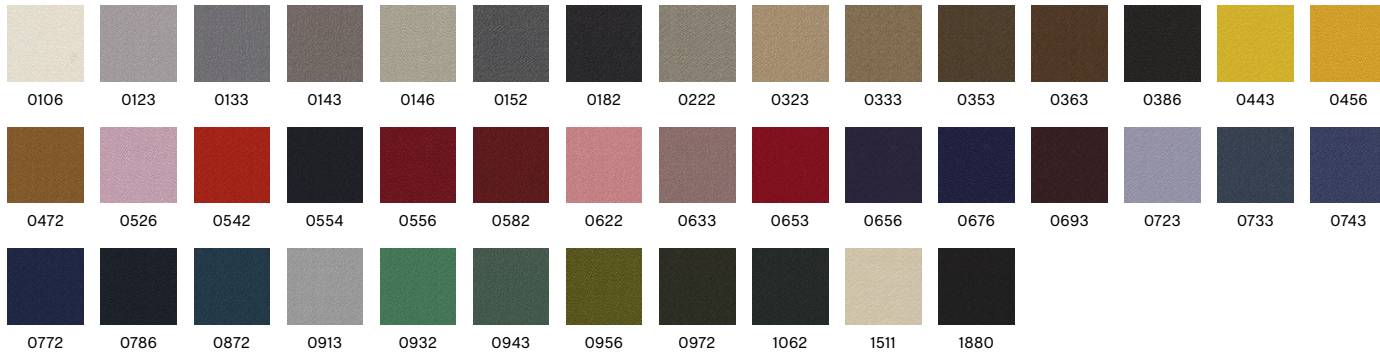

Recommended for contract use  
\*Find more tests and information at kvadrat.dk

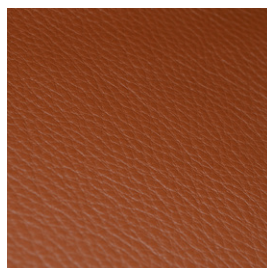

### CALIFORNIA LEATHER

Camo

**COMPOSITION**  
Semi aniline leather

**COLOUR FASTNESS TO RUBBING DRY**  
4

**COLOUR FASTNESS TO RUBBING WET**  
3

**LIGHTFASTNESS**  
4

**FIRE TESTS**  
EN 1021-1/2  
US Cal. Bull. 117-2013

CA5003 Cognac



Recommended for contract use

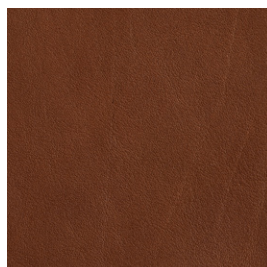

### NEVADA LEATHER\*

Camo

Selected Leather and Canvas 3

**COMPOSITION**  
Aniline leather

**COLOUR FASTNESS TO RUBBING DRY**  
3

**COLOUR FASTNESS TO RUBBING WET**  
3

**LIGHTFASTNESS**  
4

**FIRE TESTS**  
EN 1021-1/2  
US Cal. Bull. 117-2013  
BS 5852 Crib 5

**SUSTAINABILITY**  
Free of chrome

NV2488S Cognac



Recommended for contract use  
\*Only available in selected colours

## FABRIC GROUP 6



### SENSE LEATHER

HAY

Selected Leather and Canvas 3

COMPOSITION  
Aniline leather

COLOUR  
FASTNESS TO  
RUBBING DRY  
3

COLOUR  
FASTNESS TO  
RUBBING WET  
3

LIGHTFASTNESS  
3

FIRE TESTS  
EN 1021-1/2  
US Cal. Bull. 117-2013  
BS 5852 Crib 5

Cognac



Black



Cognac



Nougat



Dark Brown



Eucalyptus



Forest

Recommended for contract use





































# UPHOLSTERY MATRIX

## CHAIRS

		Result Chair Seat uph.	Rey Chair Seat uph.	Soft Edge 40 Seat uph.	Soft Edge 45 Seat uph.	Soft Edge 50 Sled Seat uph.	Soft Edge 55 Sled Seat uph.	Soft Edge 60 Seat uph.
								
FABRIC GROUP 1	Atlas		●	●	●	●	●	●
	Autumn		●	●	●	●	●	●
	Linara		●	●	●	●	●	●
	Metaphor		●	●	●	●	●	●
	Mode		●	●	●	●	●	●
	Overlap		●	●	●	●	●	●
	Remix		●	●	●	●	●	●
	Story		●	●	●	●	●	●
	Valencia		●	●	●	●	●	●
FABRIC GROUP 2	Field		●	●	●	●	●	●
	Maglia		●	●	●	●	●	●
	Melange Nap		●	●	●	●	●	●
	Naveli		●	●	●	●	●	●
	Nico		●	●	●	●	●	●
	Olavi By Hay		●	●	●	●	●	●
	Osumi		●	●	●	●	●	●
	Relate		●	●	●	●	●	●
	Steelcut		●	●	●	●	●	●
	Steelcut Trio		●	●	●	●	●	●
	Tadao		●	●	●	●	●	●
	Turf		●	●	●	●	●	●
FABRIC GROUP 3	Divina		●	●	●	●	●	●
	Divina Md		●	●	●	●	●	●
	Divina Melange		●	●	●	●	●	●
	Fiord		●	●	●	●	●	●
	Flamiber (Not available in UK)		●	●	●	●	●	●
	Re-Wool		●	●	●	●	●	●
	Ruskin		●	●	●	●	●	●
	Steelcut Quartet		●	●	●	●	●	●
	Tartaglia		●	●	●	●	●	●
	Volume		●	●	●	●	●	●
Yuma		●	●	●	●	●	●	
FABRIC GROUP 4	Bolgheri		●	●	●	●	●	●
	Canvas		●	●	●	●	●	●
	Encircle		●	●	●	●	●	●
	Haku (Not available in UK)		●	●	●	●	●	●
	Hallingdal		●	●	●	●	●	●
	Ice FR (Only available in UK)		●	●	●	●	●	●
	Raas		●	●	●	●	●	●
FABRIC GROUP 5	Loft		●	●	●	●	●	●
	Sierra Leather		●	●	●	●	●	●
FABRIC GROUP 6	Coda		●	●	●	●	●	●
	Vanir		●	●	●	●	●	●
	Vidar		●	●	●	●	●	●
	California Leather		●	●	●	●	●	●
	Nevada Leather		●	●	●	●	●	●
	Sense Leather		●	●	●	●	●	●

\*Selected colours - please see fact sheet for further specifications.

# UPHOLSTERY MATRIX

## STOOLS & BAR STOOLS































		AAS 32 Front uph.	AAS 33	AAS 38 Front uph.	AAS 39	Rey Bar Stool Seat uph.	Soft Edge 90 Bar Stool Seat uph.	Soft Edge 95 Bar Stool Seat uph.
								
FABRIC GROUP 1	Atlas		●	●	●	●	●	●
	Autumn		●	●	●	●	●	●
	Linara		●	●	●	●	●	●
	Metaphor		●	●	●	●	●	●
	Mode		●	●	●	●	●	●
	Overlap		●	●	●	●	●	●
	Remix		●	●	●	●	●	●
	Story		●	●	●	●	●	●
	Valencia		●	●	●	●	●	●
FABRIC GROUP 2	Field						●	●
	Maglia		●	●	●		●	●
	Melange Nap		●	●	●	●	●	●
	Naveli		●	●	●	●	●	●
	Nico		●	●	●	●	●	●
	Olavi By Hay		●	●	●	●	●	●
	Osumi		●	●	●	●	●	●
	Relate						●	
	Steelcut		●	●	●	●	●	●
	Steelcut Trio		●	●	●	●	●	●
	Tadao		●	●	●	●	●	●
	Turf		●	●	●	●	●	●
FABRIC GROUP 3	Divina		●	●	●	●	●	●
	Divina Md		●	●	●	●	●	●
	Divina Melange		●	●	●	●	●	●
	Fiord		●	●	●	●	●	●
	Flamiber (Not available in UK)		●	●	●	●	●	●
	Re-Wool		●	●	●	●	●	●
	Ruskin		●	●	●	●	●	●
	Steelcut Quartet		●	●	●	●	●	●
	Tartaglia		●	●	●	●	●	●
	Volume		●	●	●	●	●	●
Yuma		●	●	●	●	●	●	
FABRIC GROUP 4	Bolgheri		●	●	●	●	●	●
	Canvas		●	●	●	●	●	●
	Encircle		●	●	●	●	●	●
	Haku (Not available in UK)		●	●	●	●		
	Hallingdal		●	●	●	●	●	●
	Ice FR (Only available in UK)		●	●	●	●		
	Raas		●	●	●	●	●	●
FABRIC GROUP 5	Loft		●	●	●	●	●	●
	Sierra Leather		●	●	●	●	●	●
FABRIC GROUP 6	Coda		●	●	●	●	●	●
	Vanir		●	●	●	●	●	●
	Vidar		●	●	●	●	●	●
	California Leather		●	●	●	●	●	●
	Nevada Leather		●	●	●	●	●	●
	Sense Leather		●	●	●	●	●	●

\*Selected colours - please see fact sheet for further specifications.



# UPHOLSTERY MATRIX

## LOUNGE CHAIRS































		Soft Edge 100 Lounge Seat uph.	Dapper	Dorso	Uchiwa Front	Uchiwa Back	Uchiwa Quilt Front	Uchiwa Quilt Back	Uchiwa Ottoman Front	Uchiwa Ottoman Back	Can*	Arbour Club Armchair	Chisel Lounge Chair
													
FABRIC GROUP 1	Atlas		●	●	●							●	
	Autumn		●	●	●							●	
	Linara		●	●	●	●					●	●	●
	Metaphor		●	●	●							●	●
	Mode		●	●	●	●	●		●			●	●
	Overlap			●	●							●	
	Remix		●	●	●		●	●		●		●	●
	Story		●	●	●							●	
	Valencia			●	●							●	
FABRIC GROUP 2	Field		●									●	●
	Maglia		●	●	●	●	●	●	●	●		●	●
	Melange Nap		●	●	●							●	
	Naveli		●	●	●		●					●	●
	Nico		●	●	●							●	●
	Olavi By Hay		●	●	●	●	●		●		●	●	●
	Osumi		●	●	●			●			●	●	●
	Relate						●					●	●
	Steelcut		●	●	●		●	●		●	●	●	
	Steelcut Trio		●	●	●	●	●		●			●	●
	Tadao		●	●	●							●	●
Turf		●	●	●							●	●	
FABRIC GROUP 3	Divina		●	●	●							●	●
	Divina Md		●	●	●							●	●
	Divina Melange		●	●	●							●	●
	Fiord		●	●	●							●	
	Flamiber (Not available in UK)		●	●	●	●	●		●			●	●
	Re-Wool		●	●	●							●	●
	Ruskin		●	●	●						●	●	●
	Steelcut Quartet		●	●	●							●	●
	Tartaglia		●	●	●							●	●
	Volume		●	●	●							●	●
	Yuma		●	●	●							●	●
FABRIC GROUP 4	Bolgheri		●	●	●	●	●	●	●			●	●
	Canvas		●	●	●	●	●	●	●	●		●	●
	Encircle		●	●	●							●	●
	Haku (Not available in UK)			●								●	
	Hallingdal		●	●	●	●	●		●		●	●	●
	Ice FR (Only available in UK)		●	●								●	
	Raas		●	●	●	●	●		●			●	●
FABRIC GROUP 5	Loft		●	●	●							●	●
	Sierra Leather		●	●	●	●	●		●			●	●
FABRIC GROUP 6	Coda		●	●	●							●	●
	Vanir		●	●	●							●	●
	Vidar		●	●	●							●	●
	California Leather		●	●	●							●	
	Nevada Leather		●	●	●							●	
	Sense Leather		●	●	●	●	●		●	●	●	●	●
Chisel Lounge Chair Sheepskin												●	

\*Selected colours - please see fact sheet for further specifications.



# UPHOLSTERY MATRIX

## SOFAS

		AAL Sofa	Arbour & Arbour Club	Can*	Mags**	Mags Soft	Mags Ottoman	Mags Soft Ottoman	Quilton	Quilton Lift	Silhouette	Silhouette High
												
FABRIC GROUP 1	Atlas		●	●	●	●	●	●	●	●	●	●
	Autumn		●	●	●	●	●	●	●	●	●	●
	Linara		●	●	●	●	●	●	●	●	●	●
	Metaphor		●	●	●	●	●	●	●	●	●	●
	Mode		●	●	●	●	●	●	●	●	●	●
	Overlap		●	●	●	●	●	●	●	●	●	●
	Remix		●	●	●	●	●	●	●	●	●	●
	Story		●	●	●	●	●	●	●	●	●	●
	Valencia		●	●	●	●	●	●	●	●	●	●
FABRIC GROUP 2	Field		●	●	●	●	●	●	●	●	●	●
	Maglia		●	●	●	●	●	●	●	●	●	●
	Melange Nap		●	●	●	●	●	●	●	●	●	●
	Naveli		●	●	●	●	●	●	●	●	●	●
	Nico		●	●	●	●	●	●	●	●	●	●
	Olavi By Hay		●	●	●	●	●	●	●	●	●	●
	Osumi		●	●	●	●	●	●	●	●	●	●
	Relate			●	●	●	●	●	●	●	●	●
	Steelcut		●	●	●	●	●	●	●	●	●	●
	Steelcut Trio		●	●	●	●	●	●	●	●	●	●
	Tadao		●	●	●	●	●	●	●	●	●	●
	Turf		●	●	●	●	●	●	●	●	●	●
FABRIC GROUP 3	Divina		●	●	●	●	●	●	●	●	●	●
	Divina Md		●	●	●	●	●	●	●	●	●	●
	Divina Melange		●	●	●	●	●	●	●	●	●	●
	Fiord		●	●	●	●	●	●	●	●	●	●
	Flamiber (Not available in UK)		●	●	●	●	●	●	●	●	●	●
	Re-Wool		●	●	●	●	●	●	●	●	●	●
	Ruskin		●	●	●	●	●	●	●	●	●	●
	Steelcut Quartet		●	●	●	●	●	●	●	●	●	●
	Tartaglia		●	●	●	●	●	●	●	●	●	●
	Volume		●	●	●	●	●	●	●	●	●	●
	Yuma		●	●	●	●	●	●	●	●	●	●
FABRIC GROUP 4	Bolgheri		●	●	●	●	●	●	●	●	●	●
	Canvas		●	●	●	●	●	●	●	●	●	●
	Encircle		●	●	●	●	●	●	●	●	●	●
	Haku (Not available in UK)		●	●	●	●	●	●	●	●	●	●
	Hallingdal		●	●	●	●	●	●	●	●	●	●
	Ice FR (Only available in UK)		●	●	●	●	●	●	●	●	●	●
	Raas		●	●	●	●	●	●	●	●	●	●
FABRIC GROUP 5	Loft		●	●	●	●	●	●	●	●	●	●
	Sierra Leather		●	●	●	●	●	●	●	●	●	●
FABRIC GROUP 6	Coda		●	●	●	●	●	●	●	●	●	●
	Vanir		●	●	●	●	●	●	●	●	●	●
	Vidar		●	●	●	●	●	●	●	●	●	●
	California Leather		●	●	●	●	●	●	●	●	●	●
	Nevada Leather		●	●	●	●	●	●	●	●	●	●
	Sense Leather		●	●	●	●	●	●	●	●	●	●

\*Selected colours - please see fact sheet for further specifications.

\*\*Chaise longue- and lounge modules are not available in leather