

STUDIOTWENTYSEVEN



CONTINUOUS BENCH BY **FABIANA MACHADO**
NUMBERED EDITION
SIGNED, SERIAL NUMBER AND CERTIFICATE OF AUTHENTICITY
CONTINUOUS COLLECTION
YEAR 2023

UPHOLSTERED IN CARESSA OR ALLURA LEATHER
FRENCH WALNUT, EAST INDIAN ROSEWOOD, FLATCUT WALNUT,
MACASSAR EBONY OR SUGAR PALMWOOD BASE
PRODUCTION TIME 12-14 WEEKS
MADE IN AMERICA

IN H 18 W 58 D 18
CM H 45.8 W 147.4 D 45.8

STUDIOTWENTYSEVEN

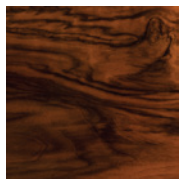

FRENCH WALNUT
WOOD

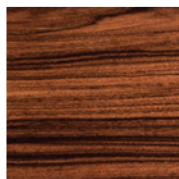

INDIAN ROSEWOOD
WOOD

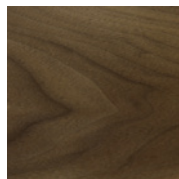

FLATCUT WALNUT
WOOD

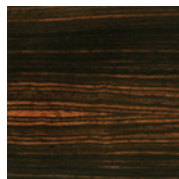

MACASSAR EBONY
WOOD

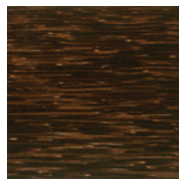

SUGAR PALMWOOD
WOOD

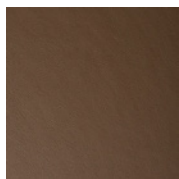

DACHSHUND
CARESSA LEATHER

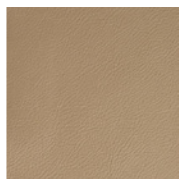

SABLE
CARESSA LEATHER

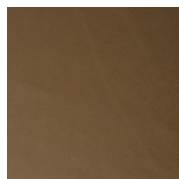

TOBACCO
CARESSA LEATHER

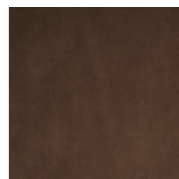

AMARETTI
ALLURA LEATHER

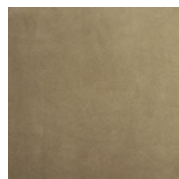

SPICED CIDER
ALLURA LEATHER

